



# Gabelli School of Business Freshman Advising Program Fourth Fall Large Group Meeting

Greer Jason-DiBartolo, Ph.D.

Assistant Dean and Advisor for Freshmen

Thursday, November 8, 2012



# Today's Topics

- Spring 2013 Registration
- Midterm Progress Reports
- Resource Reminders
- Revisit Freshman Advising Dates

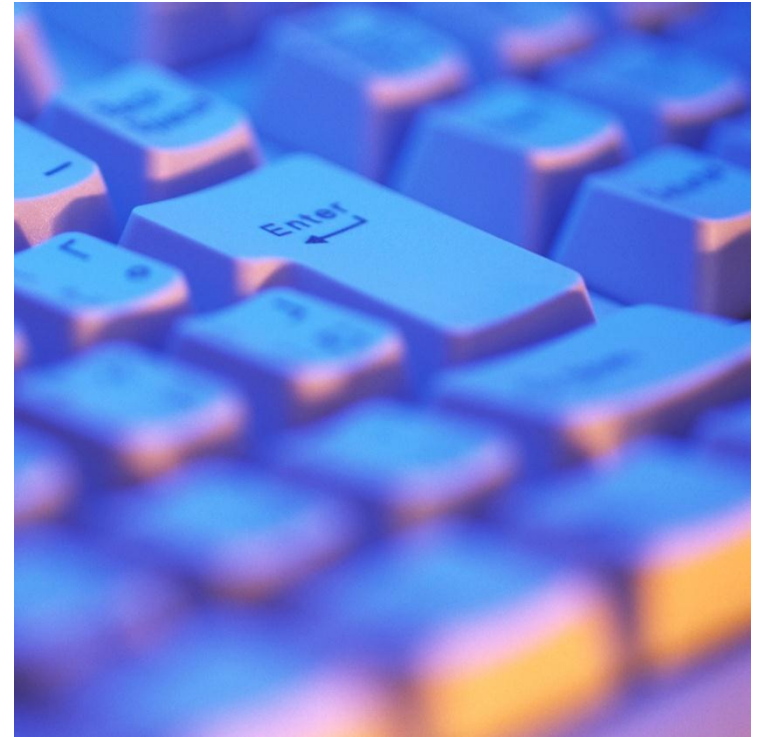



# Your Spring 2013 Schedule

- You will register yourself for spring 2013 classes; they will not be selected for you like fall 2012
- Registration will occur late November
- Should register for courses that fulfill Liberal Arts Requirements, the Ground Floor, and Foreign Language (if you choose); Guidelines are provided in this presentation
  - Other course selections should be discussed with me *prior* to registration



# Core Curriculum Worksheet Review

Fulfill Most Liberal Arts Core Requirements during Freshman Year

Most students fulfill these Liberal Arts Core Requirements during Sophomore/Junior Year

Take these Business Core Requirements during Sophomore Year

Take these Business Core Requirements during Junior/Senior Years

These requirements will get more specific after declaring major/minor/specializations, etc.; take most major/concentration classes Junior/Senior Years

LIBERAL ARTS CORE			
1	ENGL	1102	COMPOSITION II
2	ECON	1100	BASIC MACRO-ECONOMICS
3	ECON	1200	BASIC MICRO-ECONOMICS
4	MATH	1108	MATH FOR BUSINESS: FINITE
5	MATH	1109	MATH FOR BUSINESS: CALCULUS
6	PHIL	1000	PHILOSOPHY OF HUMAN NATURE
7	THEO	1000	FAITH & CRITICAL REASONING
8	HIST	1	UNDRSTND HIST CHNGE:
9	ECON	2140	STATISTICS 1
10	----	----	FINE ARTS CORE REQ
11	ENGL	2000	TEXT & CONTEXT
12	PHIL	3000	PHILOSOPHICAL ETHICS
13	THEO	3	SACRED TEXTS & TRAD CORE REQ
BUSINESS INTEGRATED CORE			
14	CBBU	1001	THE GROUND FLOOR
15	ACBU	2222	INTRO FINANCIAL ACCOUNTING
16	MKBU	3225	MARKETING PRINCIPLES
17	INSY	2299	INFORMATION SYSTEMS 1 (1.5 credits)
18	CMBU	2664	BUSINESS COMMUNICATION 1 (1.5 credits)
18	MGBU	4440	STRATEGY 1 (1.5 credits)
18	MGBU	3222	MANAGEMENT 1 (1.5 credits)
19	ACBU	2223	INTRO MANAGERIAL ACCOUNTING
20	MGBU	2142	STATISTICAL DECISION MAKING
21	BLBU	2234	LEGAL FRAMEWORKS OF BUSINESS
22	FNBU	3221	FINANCIAL MANAGEMENT
23	CMBU	2666	BUSINESS COMMUNICATION 2 (1.5 credits)
23	INSY	2301	INFORMATION SYSTEMS 2 (1.5 credits)
24	MGBU	3438	OPERATIONS PRODUCTION MGMT
25	BLBU	3443	ETHICS IN BUSINESS
26	MGBU	4442	STRATEGY 2 (1.5 credits)
26	MGBU	3224	MANAGEMENT 2 (1.5 credits)
CONCENTRATION COURSES			
27	----	----	CONCENTRATION COURSE
28	----	----	CONCENTRATION COURSE
29	----	----	CONCENTRATION COURSE
30	----	----	CONCENTRATION COURSE
LIBERAL ARTS ELECTIVES			
31	----	----	ANY LIBERAL ARTS COURSE
32	----	----	ANY LIBERAL ARTS COURSE
33	----	----	ANY LIBERAL ARTS COURSE
34	----	----	ANY LIBERAL ARTS COURSE
35	----	----	ANY LIBERAL ARTS COURSE
36	----	----	ANY LIBERAL ARTS COURSE
FREE ELECTIVES			
37	----	----	ANY BUSINESS OR LIB ARTS COURSE
38	----	----	ANY BUSINESS OR LIB ARTS COURSE
39	----	----	ANY BUSINESS OR LIB ARTS COURSE
BUSINESS ELECTIVE			
40	----	----	ANY BUSINESS ELECTIVE

GABELLI INTEGRATED CORE CURRICULUM WORKSHEET

NAME	
ID	
DEGREE	B.S.
MAJOR	BAUD
CON	
ADD C	
MINOR	
SPEC	
2016SYR / SEM Expected Graduation courses completed	
Cumulative Grade Point Average (GPA)	
Completed "G" (global) Attribute	
IP - Sophomore Fall	
IP - Sophomore Spring	
IP - Junior Year	
IP - Senior year	

You won't declare your major until end Sophomore/start Junior year

All Gabelli Students must fulfill Globalism Requirement prior to Graduation; usually taken in major/concentration courses.

Ground Floor only Business Core Freshman Year

Some of you may have started to fulfill these liberal arts requirements:

- Foreign Language: can be used towards GLOBE Specialization
- AP/A-Level/IB Courses: can be used to satisfy a dropped class, becomes a Free Elective, or gives flexibility abroad or SR year
- Pre-Calc, Comp I, & ESL
- Calculus 2: can be used towards Math Minor



# Common Freshman Year Courses

- 1: Ground Floor\* & Composition 2\* OR *Composition 1* OR *ESL*
- 2: Finite Math\* & Calculus\* OR *Pre-Calculus* OR *Calculus 2*
- 3: Basic Macroeconomics\* & Basic Microeconomics\*
- 4: Philosophy of Human Nature & Faith and Critical Reasoning
- 5: History & Statistics OR *Foreign Language* (only upon request)
- 6: Freshman Advising – You will automatically be registered

## Notes:

- **\*Indicates required course necessary before Sophomore Year Core Curriculum.**
- Recommend you wait to take Fine Art requirement in case you go abroad; if you do not intend to go abroad, you can take as a 5<sup>th</sup> course instead of History or Statistics.
- ESL, Composition 1, Pre-Calculus, Calculus 2, and Foreign Language will count as fine art electives.
- **Need to wait until you take Business Core Curriculum in Sophomore year before you begin major/concentration/specialization courses.**



# Sample Spring 2013 Courses

LIBERAL ARTS CORE			
ENGL	1102	COMPOSITION II	S13
ECON	1100	BASIC MACRO-ECONOMICS	S13
ECON	1200	BASIC MICRO-ECONOMICS	F12
MATH	1108	MATH FOR BUSINESS: FINITE	F12
MATH	1109	MATH FOR BUSINESS: CALCULUS	S13
PHIL	1000	PHILOSOPHY OF HUMAN NATURE	F12
THEO	1000	FAITH & CRITICAL REASONING	S13
HIST	1 ___	UNDRSTND HIST CHNGE:	F12
ECON	2140	STATISTICS 1	S13
----	----	FINE ARTS CORE REQ	
ENGL	2000	TEXT & CONTEXT	
PHIL	3000	PHILOSOPHICAL ETHICS	
THEO	3 ___	SACRED TEXTS & TRAD CORE REQ	
BUSINESS INTEGRATED CORE			
CBBU	1001	Ground Floor	F12
LIBERAL ARTS ELECTIVES			
----	----	ANY LIBERAL ARTS COURSE	
----	----	ANY LIBERAL ARTS COURSE	
----	----	ANY LIBERAL ARTS COURSE	
----	----	ANY LIBERAL ARTS COURSE	
----	----	ANY LIBERAL ARTS COURSE	
----	----	ANY LIBERAL ARTS COURSE	

- F12=Fall 2012; S13=Spring 2013
- Majority of Gabelli Students take first 9 Liberal Arts Core Classes and Ground Floor their first year.
  - Can take any HIST 1000-1800 or AFAM 1600.
- Classes may be switched:
  - If you are in Macroeconomics now, take Microeconomics in Spring 2013
  - If you are in Theology 1000 now, take Philosophy 1000 in Spring 2013
  - If you are in Composition II now, take Ground Floor in Spring 2013
- Fine Art: if you do not plan to study abroad, you may take a Fine Art course instead of History or Statistics (will need Statistics by Fall 2013).
- Many Exceptions:
  - Foreign Language
  - ESL or Composition 1
  - Pre-Calculus
  - GBHP
- Note: Diagram illustrates just typical options.



# Exceptions: Foreign Language

LIBERAL ARTS CORE			
ENGL	1102	COMPOSITION II	S13
ECON	1100	BASIC MACRO-ECONOMICS	S13
ECON	1200	BASIC MICRO-ECONOMICS	F12
MATH	1108	MATH FOR BUSINESS: FINITE	F12
MATH	1109	MATH FOR BUSINESS: CALCULUS	S13
PHIL	1000	PHILOSOPHY OF HUMAN NATURE	F12
THEO	1000	FAITH & CRITICAL REASONING	
HIST	1 ___	UNDRSTND HIST CHNGE:	
ECON	2140	STATISTICS 1	S13
----	----	FINE ARTS CORE REQ	
ENGL	2000	TEXT & CONTEXT	
PHIL	3000	PHILOSOPHICAL ETHICS	
THEO	3 ___	SACRED TEXTS & TRAD CORE REQ	
BUSINESS INTEGRATED CORE			
CBBU	1001	Ground Floor	F12
LIBERAL ARTS ELECTIVES			
FOREIGN LANG.		ANY LIBERAL ARTS COURSE	F12
FOREIGN LANG.		ANY LIBERAL ARTS COURSE	S13
----	----	ANY LIBERAL ARTS COURSE	
----	----	ANY LIBERAL ARTS COURSE	
----	----	ANY LIBERAL ARTS COURSE	
----	----	ANY LIBERAL ARTS COURSE	

- If you want to take a Foreign Language in Spring 2013:
  - If in an Intro Foreign Language now worth 5 credits, proceed directly to Intermediate I (skip Intro 2 level).
  - If in a higher level, proceed to the next appropriate level.
  - If you DO want to continue taking a foreign language in Fall 2013, then do NOT take Theology 1000 or Philosophy 1000 in Spring 2013 (you will take it at the end of Sophomore or during Junior year); take:
    - Ground Floor or Composition II
    - Macroeconomics or Microeconomics
    - Finite or Calculus
    - Statistics
    - Foreign Language
  - If you DO NOT want to continue foreign language in Fall 2013, you can either do the above OR take Theology/Philosophy 1000 instead of Statistics and take Statistics in Fall 2013 instead of a language.
  - If you have AP Credit for an Econ and/or Calculus, take the Theology/Philosophy 1000 as the replacement.
- If you took a language in Fall 2012 and do not want to continue, consider taking:
  - Ground Floor or Composition II
  - Macroeconomics or Microeconomics
  - Finite or Calculus
  - Statistics
  - Theology or Philosophy or History



# Exceptions: ESL

LIBERAL ARTS CORE			
ENGL	1102	COMPOSITION II	
ECON	1100	BASIC MACRO-ECONOMICS	S13
ECON	1200	BASIC MICRO-ECONOMICS	F12
MATH	1108	MATH FOR BUSINESS: FINITE	F12
MATH	1109	MATH FOR BUSINESS: CALCULUS	S13
PHIL	1000	PHILOSOPHY OF HUMAN NATURE	
THEO	1000	FAITH & CRITICAL REASONING	
HIST	1 _ _ _	UNDRSTND HIST CHNGE:	F12
ECON	2140	STATISTICS 1	S13
----	----	FINE ARTS CORE REQ	F12
ENGL	2000	TEXT & CONTEXT	
PHIL	3000	PHILOSOPHICAL ETHICS	
THEO	3 _ _ _	SACRED TEXTS & TRAD CORE REQ	
BUSINESS INTEGRATED CORE			
CBBU	1001	Ground Floor	S13
LIBERAL ARTS ELECTIVES			
ESL 1		ANY LIBERAL ARTS COURSE	F12
ESL 2		ANY LIBERAL ARTS COURSE	S13
COMP 1	----	ANY LIBERAL ARTS COURSE	
----	----	ANY LIBERAL ARTS COURSE	
----	----	ANY LIBERAL ARTS COURSE	
----	----	ANY LIBERAL ARTS COURSE	

- If in ESL now, will take ESL 2 in Spring 2013 AND Ground Floor.
  - Ground Floor
  - ESL 2
  - Macro/Micro
  - Calculus
  - Statistics
- **I WILL REGISTER YOU FOR ESL 2; you do not need to register yourself.**
- **Your ESL 2 class will be MR 6-9pm at RH.**
  - If you prefer LC MR 8:30-11:20am or RH MR 11:30-2:10pm, tell me PRIOR to November 16th.
- Following a review of Final Exams, ESL 2 course registration may change.
- Take Philosophy/Theology during a later semester.
- Must take Comp I/II during Sophomore year.
  - Recommend take in Summer 2013.
- Note: Diagram at left illustrates just one of many options: ESL 2 in Spring.
  - You are welcome to meet with me individually to create a Spring 2013 plan.
- Some of you may have dropped a Fall class; you may have to take a summer class to make up a course.





# Exceptions: Composition I

LIBERAL ARTS CORE			
ENGL	1102	COMPOSITION II	S13
ECON	1100	BASIC MACRO-ECONOMICS	S13
ECON	1200	BASIC MICRO-ECONOMICS	F12
MATH	1108	MATH FOR BUSINESS: FINITE	F12
MATH	1109	MATH FOR BUSINESS: CALCULUS	S13
PHIL	1000	PHILOSOPHY OF HUMAN NATURE	F12
THEO	1000	FAITH & CRITICAL REASONING	
HIST	1 ___	UNDRSTND HIST CHNGE:	F12
ECON	2140	STATISTICS 1	S13
----	----	FINE ARTS CORE REQ	
ENGL	2000	TEXT & CONTEXT	
PHIL	3000	PHILOSOPHICAL ETHICS	
THEO	3 ___	SACRED TEXTS & TRAD CORE REQ	
BUSINESS INTEGRATED CORE			
CBBU	1001	Ground Floor	S13
LIBERAL ARTS ELECTIVES			
COMP 1	----	ANY LIBERAL ARTS COURSE	F12
----	----	ANY LIBERAL ARTS COURSE	
----	----	ANY LIBERAL ARTS COURSE	
----	----	ANY LIBERAL ARTS COURSE	
----	----	ANY LIBERAL ARTS COURSE	
----	----	ANY LIBERAL ARTS COURSE	

- If in Composition I now, will take Composition II AND Ground Floor Spring 2012; take:
  - Ground Floor
  - Composition II
  - Macro/Micro
  - Calculus
  - Statistics
- Take Philosophy/Theology 1000 requirement during a later semester
  - Alternative: take Philosophy/Theology 1000 now and Statistics in Fall 2013
- Note: Diagram at left illustrates just one of many options.
  - You are welcome to meet with me individually to create a Spring 2013 plan.



# Exceptions: Pre-Calculus

LIBERAL ARTS CORE			
ENGL	1102	COMPOSITION II	S13
ECON	1100	BASIC MACRO-ECONOMICS	S13
ECON	1200	BASIC MICRO-ECONOMICS	F12
MATH	1108	MATH FOR BUSINESS: FINITE	S13
MATH	1109	MATH FOR BUSINESS: CALCULUS	summer
PHIL	1000	PHILOSOPHY OF HUMAN NATURE	F12
THEO	1000	FAITH & CRITICAL REASONING	S13
HIST	1 ___	UNDRSTND HIST CHNGE:	F12
ECON	2140	STATISTICS 1	S13
----	----	FINE ARTS CORE REQ	
ENGL	2000	TEXT & CONTEXT	
PHIL	3000	PHILOSOPHICAL ETHICS	
THEO	3 ___	SACRED TEXTS & TRAD CORE REQ	
BUSINESS INTEGRATED CORE			
CBBU	1001	Ground Floor	F12
LIBERAL ARTS ELECTIVES			
PRECALC	----	ANY LIBERAL ARTS COURSE	F12
----	----	ANY LIBERAL ARTS COURSE	
----	----	ANY LIBERAL ARTS COURSE	
----	----	ANY LIBERAL ARTS COURSE	
----	----	ANY LIBERAL ARTS COURSE	
----	----	ANY LIBERAL ARTS COURSE	

- If in Pre-Calc now, will take Finite Math Spring 2013
  - Ground Floor or Composition II
  - Macro/Micro
  - Finite (recommended) or Calculus
  - Philosophy/Theology
  - Statistics
- **STRONGLY RECOMMEND** taking Calculus in Summer 2013 to catch-up
- Calculus easier to get pre-approved at an alternate school than Finite Math
- Note: Diagram at left illustrates just one of many options.
  - You are welcome to meet with me individually to create a Spring 2013 plan.



# Exceptions: AP, A Levels, IB, College Credit

LIBERAL ARTS CORE			
ENGL	1102	COMPOSITION II	S13
ECON	1100	BASIC MACRO-ECONOMICS	AP?
ECON	1200	BASIC MICRO-ECONOMICS	AP?
MATH	1108	MATH FOR BUSINESS: FINITE	F12
MATH	1109	MATH FOR BUSINESS: CALCULUS	AP?
PHIL	1000	PHILOSOPHY OF HUMAN NATURE	F12
THEO	1000	FAITH & CRITICAL REASONING	S13
HIST	1 ___	UNDRSTND HIST CHNGE:	F12
ECON	2140	STATISTICS 1	S13
----	----	FINE ARTS CORE REQ	
ENGL	2000	TEXT & CONTEXT	~~
PHIL	3000	PHILOSOPHICAL ETHICS	~~
THEO	3 ___	SACRED TEXTS & TRAD CORE REQ	~~
BUSINESS INTEGRATED CORE			
CBBU	1001	Ground Floor	F12
LIBERAL ARTS ELECTIVES			
----	----	ANY LIBERAL ARTS COURSE	~~
----	----	ANY LIBERAL ARTS COURSE	
----	----	ANY LIBERAL ARTS COURSE	
----	----	ANY LIBERAL ARTS COURSE	
----	----	ANY LIBERAL ARTS COURSE	
----	----	ANY LIBERAL ARTS COURSE	

- If you received a 4 or 5 in Macro, Micro, or Calculus OR A Level Credit OR IB Credit OR Credit from another college, you can take other coursework now:
  - Statistics
  - Foreign Language
  - ENGL 2000: Text & Context
  - PHIL 3000: Philosophical Ethics
  - THEO 3000+: Sacred Texts
  - Advanced Math (Calculus 2)
  - Start FCRH Minor
  - You may have trouble registering yourself for Phil 3000 or Theo 3000+ - if so, contact me or the department chair
- Note: Diagram at left illustrates just one of many options.
  - You are welcome to meet with me individually to create Spring 2013 plan.
- MAKE SURE CREDITS HAVE ALREADY TRANSFERRED!** Check My.Fordham.edu



# Exceptions: GBHP

LIBERAL ARTS CORE				
1	ENGL	1102	COMPOSITION II	F12
2	ENGL	2000	TEXT & CONTEXT	
3	PHIL	1000	PHILOSOPHY OF HUMAN NATURE	F12
4	PHIL	3000	PHILOSOPHICAL ETHICS	
5	THEO	1000	FAITH & CRITICAL REASONING	S13
6	THEO	3 _ _ _	SACRED TEXTS & TRAD CORE REQ	
7	HIST	1 _ _ _	UNDERSTANDING HISTORICAL CHANGE	
8	MATH	1198	HONORS BUSINESS MATHEMATICS (Replaces MATH 1108 Math for Business Finite)	F12
9			QUANTITATIVE ELECTIVE (Replaces MATH 1109 Math for Business Calculus)	
10	ECON	1150	HONORS MACRO-ECONOMICS	F12
11	ECON	1250	HONORS MICRO-ECONOMICS	S13
12	HPCB	4703	HONORS PROB & STATS (Replaces ECON 2140 Statistics I)	S13
13	----	----	FINE ARTS CORE REQ	
BUSINESS INTEGRATED CORE				
14	HPCB	4701	HONORS GLOBAL BUS READINGS (Replaces CBBU 1001 The Ground Floor)	S13
LIBERAL ARTS ELECTIVES				
----	----	----	FOREIGN LANG	F12
----	----	----	ANY LIBERAL ARTS COURSE	S13
----	----	----	ANY LIBERAL ARTS COURSE	
----	----	----	ANY LIBERAL ARTS COURSE	

- Honors Students have their own Core Curriculum
  - Must take in Spring 2013:
    - Honors Microeconomics
    - Honors Global Business Readings
    - Honors Statistics (This change enables foreign language study Fall 2013)
  - 2 Other classes can be fulfilled by choosing among the following:
    - Faith & Critical Reasoning
    - Philosophy of Human Nature
    - Foreign Language
    - Quantitative Elective
    - Understanding Historical Change (no longer an honors requirement)
    - Text and Context
    - Philosophical Ethics
    - Religious Sacred Texts
    - Class towards a FCRH Minor
    - Fine Arts (if don't study abroad)
- Note: Diagram illustrates one of many options.
  - You are welcome to individually meet with me or Brian Dunn to create Spring 2013 plan.



# Identifying Spring 2013 Classes

- After you determine what you need/want to take in spring 2013, prepare prior to registration by looking up course CRNs
- CRN=code you need to register for a specific class section
- **Look up multiple class section options – classes fill up quickly and you should have many back-ups**



# Identifying Spring 2013 Classes

- Step 1: Go to My.Fordham.edu:
  - Student Tab
  - Banner Self-Service
  - Student Folder
  - Registration Folder
  - Look Up Classes

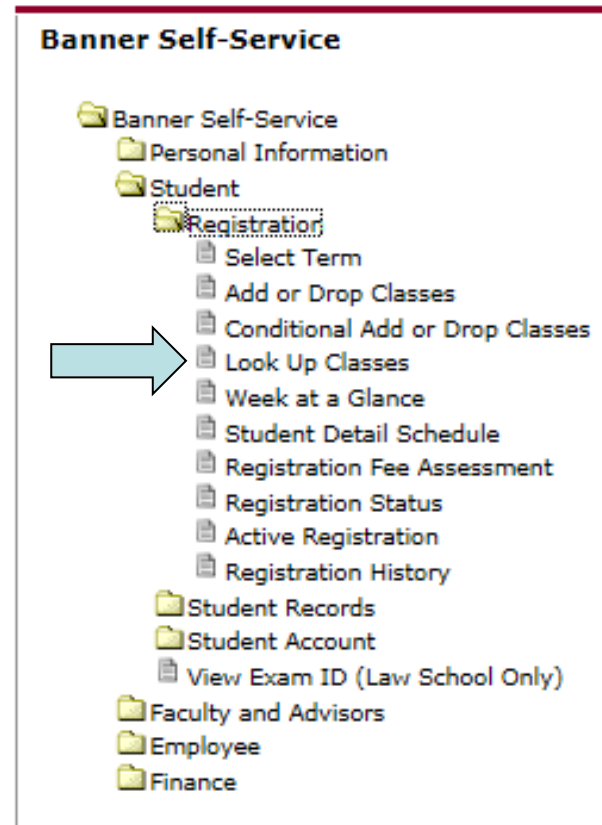



# Identifying Spring 2013 Classes

- Step 2: Select Term

You will see:

Select Term or Date Range

**Search by Term:**

None

OR

**Search by Date Range ( MM/DD/YYYY ):**

From:  To:

Pick Spring 2013 and Click Submit:

Select Term or Date Range

**Search by Term:**

None

- None
- Spring 2013
- Fall 2012
- Summer 2012 (View only)
- Spring 2012 (View only)
- Fall 2011 (View only)
- Summer 2011 (View only)
- Spring 2011 (View only)
- Fall 2010 (View only)
- Summer 2010 (View only)
- Spring 2010 (View only)
- Fall 2009 (View only)

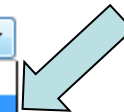

**Search by Date Range ( MM/DD/YYYY ):**

To:



# Identifying Spring 2013 Classes

- Step 3: Look Up Classes
  - **Do NOT** Click “Course Search.”
    - If you select a subject and click “course search,” it will not narrow down the options appropriately and will show you classes for which you may not be eligible.
  - **DO** Click “Advanced Search.”
    - You do not need to select a subject to click “advanced search.”

## Look Up Classes

 Please click the "Advanced Search" button before making any selections.

**Subject:** Accounting LAW  
Administration & Supervision  
Administrative FCRH  
Administrative LAW  
African & African Amer Studies  
American Catholic Studies  
American Studies  
Anthropology  
Antitrust  
Arabic

Course Search

Advanced Search

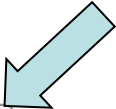





# Identifying Spring 2013 Classes

- Step 3 continued:
  - Use fields to search classes offered. You can choose which fields to utilize, but **must select at least one “Subject.”**
  - Hold Shift key and scroll to bottom to select all items.
  - Hold Ctrl key and click various items to select >1 item.
  - Select Class Search when you have entered all fields.

## Look Up Classes

- Use the selection options to search the class schedule. You may choose any combination of fields to narrow your search, but you must select at least one “Subject.”
- You can select all subjects by holding the “Shift key” down and scrolling to the bottom of the Subject menu.
- You can select multiple subjects and/or other options by holding the “Ctrl key” down and clicking on various options with your mouse.
- Use the Course Attribute Type menu to search for courses in Interdisciplinary Programs, cross-listed courses that apply to multiple departments, or courses that are cross-listed with another department.
- To search for all courses within an Interdisciplinary Program, select that department from the Course Attribute Type menu.
- To search for all cross-listed courses applying to a particular department, select that particular department from the Course Attribute Type menu.

**Subject:** Administration & Supervision  
 Administrative FCRH  
 African & African Amer Studies

**Course Number:**

**Title:**

**Schedule Type:** All  
 Dissertation  
 Examination

**Credit Range:**  hours to  hours

**Campus:** All  
 Calder  
 Lincoln Center

**Course Level:** All  
 GSS PHD (Semester)  
 Graduate (Semester)

**College:** All  
 Fordham Col/Lib. Stud (RH&LC)  
 Fordham College/Lincoln Ctr

**Instructor:** All  
 Abraham, Laurence J.  
 Abreu, Sergio

**Session:** All  
 Afternoon Summer Session  
 Evening

**Course Attribute Type:** All  
 Accounting Minor (FCRH)  
 Advanced History Core

**Start Time:** Hour  Minute  am/pm

**End Time:** Hour  Minute  am/pm

**Days:**  Mon  Tue  Wed  Thur  Fri  Sat  Sun



# Identifying Spring 2013 Classes

## Step 3 continued:

- Recommend that you enter:
  - Subject (need at least 1)
  - Course Number
  - Campus: Rose Hill
  - Course Level: Undergraduate
  - College
    - Pick FCRH for all classes but Ground Floor
    - Pick Gabelli School for Ground Floor
    - May not pick any other college (unless LC only foreign language-Japanese or Russian)
- Optional, will narrow search:
  - Course Attribute Type (recommend)
    - Understanding Historical Change (NOT History)
    - Fine and Performing Arts
    - Sacred Texts & Trad Core Req
    - Texts & Contexts
    - Globalism CBA
  - Particular Days/Times (do not recommend; only for special cases)
    - If you want M/R, you can just put M
  - Particular Instructor (don't recommend-too limiting)
- Recommend do not use:
  - Title, Schedule Type, Credit Range, or Session Fields

## Searching for Microeconomics:

The screenshot shows a search form with the following fields and values:

- Subject:** Economics (selected from a dropdown menu)
- Course Number:** 1200
- Title:** (empty)
- Schedule Type:** All (selected from a dropdown menu)
- Credit Range:** (empty)
- Campus:** Rose Hill (selected from a dropdown menu)
- Course Level:** Undergraduate (selected from a dropdown menu)
- College:** Fordham College/Rose Hill (selected from a dropdown menu)
- Instructor:** All (selected from a dropdown menu)
- Session:** All (selected from a dropdown menu)
- Course Attribute Type:** All (selected from a dropdown menu)
- Start Time:** Hour 00, Minute 00
- End Time:** Hour 00, Minute 00
- Days:** Mon, Tue, Wed, Thur (checkboxes)

A red 'X' is placed over the Start Time, End Time, and Days fields. A blue arrow points to the 'Class Search' button, which is highlighted with a red box.



# Identifying Spring 2013 Classes

- Step 4: Review available sections

- Select: Indicates if Class is available

- C=closed

- RC=reserve closed

- Note: Class may not say it is closed, but spaces that are left may not be able to be used by Gabelli students (for example, held for FCRH students)

- HAVE BACK-UPS

- CRN:

- Code needed to register for class

- Write down all CRNs of courses you would be willing to take; it is unlikely you will get your first choice

- Sec: check to make sure it starts with an "R"

- FR can't take "L" or "E" or "C"

- LC-only Foreign Language Japanese or Russian exception for "L"

- Ground Floor only "E" exception for Freshmen

## Sections Found

### Economics

Select	CRN	Subj	Crse	Sec	Cmp	Cred	Title	Days	Time	Instructor	Date (MM/DD)	Location
NR	10920	ECON	1200	R01	R	3.000	BASIC MICROECONOMICS	TF	01:00 pm-02:15 pm	Emre Ozsoz (P)	01/17-05/19	TBA
NR	10923	ECON	1200	R02	R	3.000	BASIC MICROECONOMICS	MR	10:00 am-11:15 am	Michael Mebane (P)	01/17-05/19	TBA
NR	10925	ECON	1200	R03	R	3.000	BASIC MICROECONOMICS	MR	10:00 am-11:15 am	Michael J. Gallagher (P)	01/17-05/19	TBA
NR	10926	ECON	1200	R04	R	3.000	BASIC MICROECONOMICS	MR	11:30 am-12:45 pm	Michael J. Gallagher (P)	01/17-05/19	TBA
NR	10929	ECON	1200	R05	R	3.000	BASIC MICROECONOMICS	MR	11:30 am-12:45 pm	Frances A. Hernandez (P)	01/17-05/19	TBA
NR	10931	ECON	1200	R06	R	3.000	BASIC MICROECONOMICS	MR	04:00 pm-05:15 pm	Mark G. Nixon (P)	01/17-05/19	TBA
NR	10933	ECON	1200	R07	R	3.000	BASIC MICROECONOMICS	TF	08:30 am-09:45 am	Josephine Kibe (P)	01/17-05/19	TBA
NR	10934	ECON	1200	R08	R	3.000	BASIC MICROECONOMICS	TF	11:30 am-12:45 pm	Josephine Kibe (P)	01/17-05/19	TBA
NR	10935	ECON	1200	R09	R	3.000	BASIC MICROECONOMICS	TF	01:00 pm-02:15 pm	Angela Solikova (P)	01/17-05/19	TBA
NR	10938	ECON	1200	R10	R	3.000	BASIC MICROECONOMICS	TF	02:30 pm-03:45 pm	Angela Solikova (P)	01/17-05/19	TBA
NR	10939	ECON	1200	R11	R	3.000	BASIC MICROECONOMICS	TF	02:30 pm-03:45 pm	Emre Ozsoz (P)	01/17-05/19	TBA
NR	10940	ECON	1200	R12	R	3.000	BASIC MICROECONOMICS	TWF	10:30 am-11:20 am	Frank Canovatchel (P)	01/17-05/19	TBA
NR	10942	ECON	1200	R13	R	3.000	BASIC MICROECONOMICS	TWF	11:30 am-12:20 pm	Frank Canovatchel (P)	01/17-05/19	TBA
NR	10943	ECON	1200	R14	R	3.000	BASIC MICROECONOMICS	MR	05:30 pm-06:45 pm	Mark G. Nixon (P)	01/17-05/19	TBA
NR	17279	ECON	1200	R15	R	3.000	BASIC MICROECONOMICS	MW	06:00 pm-07:15 pm	Frances A. Hernandez (P)	01/17-05/19	TBA

[Class Search](#)



# Identifying Spring 2013 Classes

- Step 4: Review available sections (continued)
  - If Registering for History, Fine Arts, Text & Context, Sacred Texts & Traditions, make sure the course has the right Course Attribute Type designated:
    - Understanding Historical Change (if looking for AFAM 1600, chose AFAM Subject, not History)
    - Fine and Performing Arts
    - Sacred Texts & Trad Core Req
    - Texts & Contexts
    - CANNOT take Eloquencia Perfecta (FCRH) classes EXCEPT can take English 2000 Eloquencia Perfecta

## Sections Found History

Select	CRN	Subj	Crse	Sec	Cmp	Cred	Title	Days	Time	Instructor	Date (MM/DD)	Location	Attribute
NR	10911	HIST	1000	R02	R	3.000	UNDERSTANDING HISTORICAL CHANGE: MODERN EUROPE (Eloquencia Perfecta 1)	MR	11:30 am-12:45 pm	William D. Myers (P)	01/17-05/19	TBA	Undrstndng Historical Change
NR	10913	HIST	1000	R03	R	3.000	UNDERSTANDING HISTORICAL CHANGE: MODERN EUROPE (Eloquential Perfecta 1)	MR	02:30 pm-03:45 pm	William D. Myers (P)	01/17-05/19	TBA	Undrstndng Historical Change
NR	10917	HIST	1000	R04	R	3.000	UNDRSTND HIST CHNGE: MOD EUR	TF	08:30 am-09:45 am	Louie D. Valencia (P)	01/17-05/19	TBA	Undrstndng Historical Change
NR	10919	HIST	1000	R05	R	3.000	UNDRSTND HIST CHNGE: MOD EUR	TF	10:00 am-11:15 am	Bernice G. Rosenthal (P)	01/17-05/19	DE	Undrstndng Historical Change
NR	10921	HIST	1000	R06	R	3.000	UNDRSTND HIST CHNGE: MOD EUR	MR	02:30 pm-03:45 pm	Esther Liberman Cuenca (P)	01/17-05/19	TBA	Undrstndng Historical Change
NR	17159	HIST	1000	R07	R	3.000	UNDRSTND HIST CHNGE: MOD EUR	TWF	12:30 pm-01:20 pm	Heidi L. Febert (P)	01/17-05/19	TBA	Undrstndng Historical Change
NR	18044	HIST	1000	R08	R	3.000	UNDRSTND HIST CHNGE: MOD EUR	TWF	10:30 am-11:20 am	Heidi L. Febert (P)	01/17-05/19	TBA	Undrstndng Historical Change
NR	15078	HIST	1075	R01	R	3.000	UNDERSTANDING HISTORICAL CHANGE: EARLY MODERN EUROPE (Eloquencia Perfecta 1)	MR	11:30 am-12:45 pm	Michael Conforti (P)	01/17-05/19	TBA	Undrstndng Historical Change
NR	10937	HIST	1075	R04	R	3.000	UNDRSTND HIST CHG:ERLY MOD EUR	TWF	12:30 pm-01:20 pm	Johnathan M. Pettinato (P)	01/17-05/19	TBA	Undrstndng Historical Change
NR	10941	HIST	1100	R01	R	3.000	UNDRSTND HIST CHNGE: AMER HIST	MR	08:30 am-09:45 am	Paul Cimbala (P)	01/17-05/19	TBA	Undrstndng Historical Change
NR	17160	HIST	1100	R02	R	3.000	UNDRSTND HIST CHNGE: AMER HIST	MR	10:00 am-11:15 am	Paul Cimbala (P)	01/17-05/19	TBA	Undrstndng Historical Change

## Sections Found Music

Select	CRN	Subj	Crse	Sec	Cmp	Cred	Title	Days	Time	Instructor	Date (MM/DD)	Location	Attribute
NR	10298	MUSC	1100	R01	R	3.000	MUSIC HISTORY INTRO	MR	08:30 am-09:45 am	TBA	01/17-05/19	FMH 216	Fine & Performing Arts
NR	10299	MUSC	1100	R02	R	3.000	MUSIC HISTORY INTRO	MR	10:00 am-11:15 am	TBA	01/17-05/19	FMH 215	Fine & Performing Arts
NR	10300	MUSC	1100	R03	R	3.000	MUSIC HISTORY INTRO	MR	11:30 am-12:45 pm	TBA	01/17-05/19	FMH 215	Fine & Performing Arts
NR	10301	MUSC	1100	R04	R	3.000	MUSIC HISTORY INTRO	MR	02:30 pm-03:45 pm	TBA	01/17-05/19	FMH 216	Fine & Performing Arts
NR	10302	MUSC	1100	R05	R	3.000	MUSIC HISTORY INTRO	MR	04:00 pm-05:15 pm	TBA	01/17-05/19	FMH 216	Fine & Performing Arts
NR	15312	MUSC	1100	R06	R	3.000	MUSIC HISTORY INTRO	TF	08:30 am-09:45 am	TBA	01/17-05/19	FMH 216	Fine & Performing Arts
NR	15314	MUSC	1100	R07	R	3.000	MUSIC HISTORY INTRO	TF	10:00 am-11:15 am	Matthew B. Gelbart (P)	01/17-05/19	FMH 216	Fine & Performing Arts
NR	17226	MUSC	1100	R08	R	3.000	MUSIC HISTORY INTRO	TF	11:30 am-12:45 pm	TBA	01/17-05/19	FMH 216	Fine & Performing Arts
NR	17227	MUSC	1100	R09	R	3.000	MUSIC HISTORY INTRO	TF	01:00 pm-02:15 pm	TBA	01/17-05/19	FMH 216	Fine & Performing Arts
NR	17229	MUSC	1100	R10	R	3.000	MUSIC HISTORY INTRO	TF	02:30 pm-03:45 pm	TBA	01/17-05/19	FMH 216	Fine & Performing Arts



# Identifying Spring 2013 Classes

## Returning to Step 3:

### To Find **Ground Floor**:

- Subject: Core Business
  - Course Number: 1001
  - Campus: Rose Hill
  - Course Level: Undergraduate
  - College: Gabelli School of Business
- IF YOU HAVE NOT TAKEN GROUND FLOOR IN FALL 2012 OR YOU DROPPED IT IN FALL 2012, YOU MUST TAKE GROUND FLOOR IN SPRING 2013; you may not take Sophomore Business Core Curriculum without Ground Floor (and other courses – see previous slides).

The screenshot shows a course search form with the following fields and values:

- Subject:** Consulting Projects, Core Business (selected), Corporations
- Course Number:** 1001
- Title:** (empty)
- Schedule Type:** All (selected), Dissertation, Examination
- Credit Range:** (empty) hours to (empty)
- Campus:** Off-Site, Rose Hill (selected), Westchester
- Course Level:** Law (Non Degree), Master of Laws, Undergraduate (selected)
- College:** Fordham Prof & Cont St (West), Gabelli School of Business (selected), Grad Sch of Arts and Sciences
- Instructor:** All (selected), Abraham, Laurence J., Abreu, Sergio
- Session:** All (selected), Afternoon Summer Session, Evening
- Course Attribute Type:** All (selected), Accounting Minor (FCRH), Advanced History Core
- Start Time:** Hour 00, Minute 00
- End Time:** Hour 00, Minute 00
- Days:**  Mon  Tue  Wed  Thu
- Buttons:** Class Search, Reset

Arrows point from the text on the left to the corresponding fields in the form: Subject, Course Number, Campus, Course Level, College, and Class Search.



# Holds Preventing Registration

Prior to Registration, be sure that you do not have any holds on your account.

- Student Tab
- Banner Self-Service
- Student Folder
- Student Records Folder
- View Holds

**IF YOU HAVE A HOLD, TAKE CARE OF IT BEFORE REGISTRATION!**

Multiple types of Holds:

- Financial
  - May need to make additional payments
    - See Financial Services in Thebaud Hall
- Registration or Dean's Hold
  - Did not complete Integrity Tutorial
    - Complete tutorial and email Dean Jason
  - Midterm Grades
    - Meet with Dean Jason
- Immunization Hold
  - Did not submit immunization records
    - See Health Services
- IALC Hold
  - Need to consult with the IALC re: ESL

**Banner Self-Service**

- Banner Self-Service
  - Personal Information
  - Student
    - Registration
    - Student Records**
      - View Holds
      - Midterm Grades
      - Final Grades
      - Academic Transcript
      - Request Printed Transcript
      - View Status of Transcript Requests
      - Course Catalog
      - View Student Information
      - Class Schedule
      - Apply to Graduate
    - Student Account
      - View Exam ID (Law School Only)
  - Faculty and Advisors
  - Employee
  - Finance

**View Holds**

Please note that some holds are sensitive and may not display on this page.

**Administrative Holds**

Hold Type	From Date	To Date	Amount	Reason	Originator	Processes Affected
Financial Aid Hold	Oct 23, 2008	Jan 01, 2099			Registrar	
Past Due Balance (Current)	Feb 24, 2009	Dec 31, 2099		Past Due Balance	Bursar	Registration Transcripts



# Gabelli Registration Dates

## REVISED due to Hurricane

Monday, October 29, 2012:	All students in evening division.
Monday, November 19, 2012:	Students who have earned 87 credits & above.
Monday, November 26, 2012:	Students who have earned 56-89 credits.
<b>Wednesday, November 28, 2012:</b>	<b>Students who have earned 24-55 credits.</b>
<b>Friday, November 30, 2012:</b>	<b>Students who have earned 0-23 credits.***</b>

### Notes:

- **All days begin at 7:00am**
- These days are for GABELLI students, not other colleges.
- Based on EARNED credits; does not include Fall 2012 classes.
  - If you have 0 AP, A level, IB, or other college credits, you have currently earned 0 credits.
- **\*\*\***The majority of Gabelli students will register Friday, November 30, 2012.
  - University is closed for Thanksgiving Break November 21-25, 2012.
  - If you need advising, come on or prior to November 20<sup>th</sup> or after November 26<sup>th</sup>.
  - A small number of students, such as Athletes or some students registered with Disability Services, will receive an advising pin from the relevant department to register at an earlier time.
    - **Varsity Athletes: You must attend MANDATORY team advising meeting with me either Monday or Thursday at 1:00pm; you will get an email by tomorrow.**



# Registering for Classes

- Go to My.Fordham.edu:
  - Student Tab
  - Banner Self-Service
  - Student Folder
  - Registration Folder
  - Add or Drop Classes

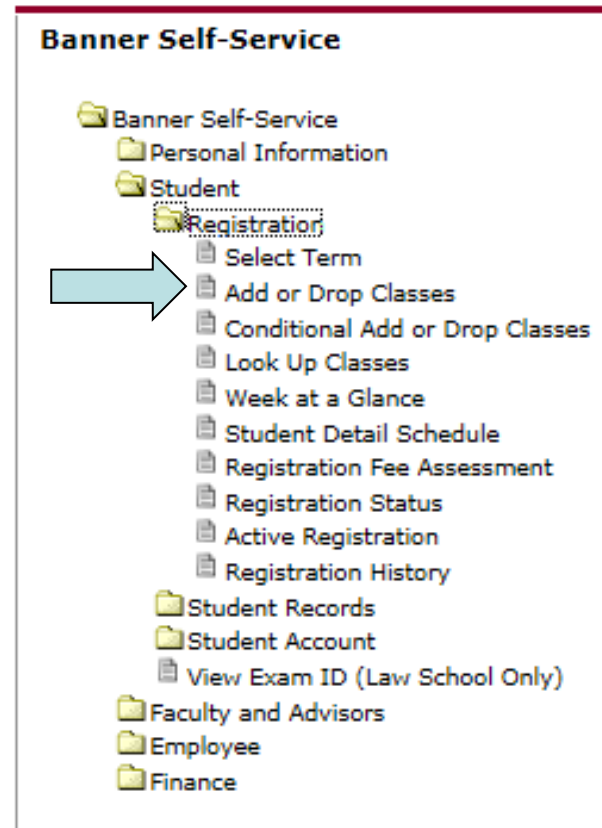





# Registering for Classes

- For Registration guidance, use the Tutorial found on My.Fordham.edu
  - Student Tab
  - Student Registration Tutorial
  - Click here to view

- [Tutorial Demonstration](#)



# Having Trouble?

- May be a FCRH only course for their core curriculum (Eloquentia Perfecta); can only take English 2000 Eloquentia Perfecta class
- Reserve Closed: Looks open, but may have spots reserved for FCRH students
- May not be eligible due to other reasons (pre-requisites, etc.)
- May have reached your credit limit: **17**
  - If you think you will be registering for more than 17 credits, you must see me **PRIOR** to registration
- Don't wait – register for a different course/section – better to register and drop than not register at all
  - Come to see me for help – if I can help, you can always drop the other class
- If an IT problem, contact the Help Desk at 718-817-3999 or [helpdesk@fordham.edu](mailto:helpdesk@fordham.edu)
- You may be “locked out” of registration due to the number of students registering simultaneously; just keep trying
- Some students experience trouble with their computers; consider trying a computer lab
- Make sure **ALL** of your additional credits have transferred **BEFORE** registration
- **These slides available at: <http://www.gabelliconnect.com/freshman-advising>**



# Registering for Classes

- Any questions?
- Reminders
  - **Only Rose Hill Classes (“R” sections)**; No “L” Lincoln Center (except LC Japanese/Russian), “E” Evening (except Ground Floor), or Liberal Studies/School of Continuing and Professional Studies Courses.
  - Check your account for **Holds** in plenty of time to fix issues prior to registration.
  - Have **Back-ups of courses** – you probably won’t get your first choices (or second or third...).
  - **Contact me *prior* to registration** if you are choosing classes that I have not advised today or with questions.
  - Must take **6 required courses for SO year** if you haven’t already.
  - ESL students must take **ESL 2** unless told otherwise after Finals.



# Your Fall 2012 Courses

- Should be solidified by now
- Can no longer add classes for Fall 2012
- **DROP DEADLINE  
EXTENDED DUE TO  
HURRICANE UNTIL 11/14;**  
After that, can only drop classes  
with a WF





# Updated Final Exam Schedule

- Due to the hurricane, the fall 2012 final exam schedule has changed:
  - Tuesday, December 11: All Tuesday classes will meet as scheduled; no longer a reading day.
  - Wednesday, December 12: All Wednesday classes will meet as scheduled; no longer a reading day.
    - The exams that were to be held on the last day of reading period (Dec. 12) will be moved to Saturday, Dec. 15, with Accounting in the morning and Modern Language in the afternoon.
  - Thursday, December 13: This will become a “Monday,” and all Monday classes will meet as scheduled; no longer the first day of final exams.
    - The exams that were scheduled for the 13th will be moved to other days within the current exam period: on three days (December 14, 17, 20) there will be three exams scheduled.
    - Students who end up having three exams on one day will be able to reschedule one to a separate day.
  - Friday, December 14: Exams begin, concluding as scheduled on December 20.
  - Saturday, December 15: Rescheduled exams that had been planned for December 12.
  - December 14, 17, 20: Additional exam rescheduled from December 13.
  - **Please note: if you have three exams scheduled in a given day, inform me immediately!**



# Midterm Grade Progress Report

- If you haven't already seen your midterm progress report, find grades at:

- My.Fordham.edu
- Student Tab
- Banner Self-Service
- Student Folder
- Student Records Folder
- Midterm Grades

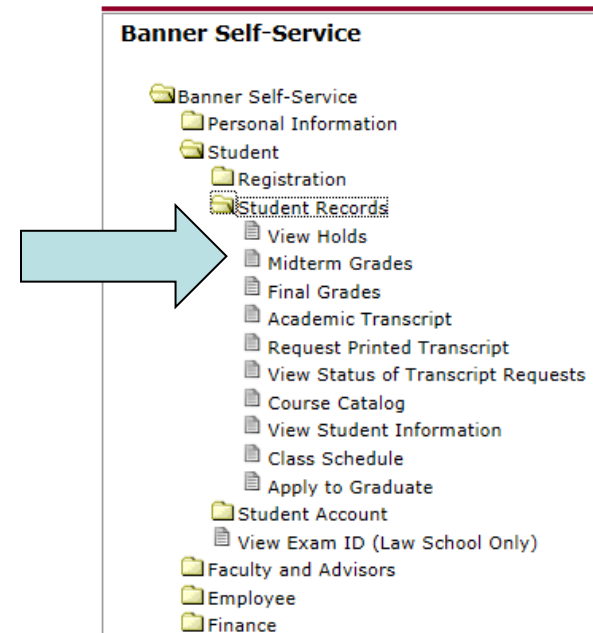

- If you think the professor made an error, address it now with the professor
  - If it is confirmed as an error, adjustments may not be visible



# Midterm Grade Progress Report

- University Grading System

A=4.0=93-100

A-=3.67=90-92

B+=3.33=87-89

B=3.0=83-86

B-=2.67=80-82

C+=2.33=77-79

C=2.0=73-76

C-=1.67=70-72

D=1.0=60-70

F=0.0=<59

- **PF/P**=satisfactory work, no grade points.
- **PF/F**=failure, but not included in grade point computation.
- **WF** =failure for withdrawing from a course after the last day for dropping courses without academic penalty. It is the equivalent of an F.
- **S/U**=satisfactory/unsatisfactory basis. It is not included in grade point computation.
- **INC**=temporary grade given when a course requirement, other than the final exam, has not been met.
- **ABS** =temporary grade granted by the instructor for absence from the final examination, due to extenuating circumstances such as illness or death in the family.
- **NGR**=no grade reported by the instructor.
- **W**=withdrawal from a course after add/drop without academic penalty.

## Definition of Terms

- **Attempted Hours:** The number of credits assigned to each course for which the student registered.

- **Earned Hours:** The actual number of credits earned in each course; cumulatively reflects the number of credits successfully completed to date, meaning all classes already passed at Fordham plus any IB/AP/transfer credits awarded, including Pass/Fail courses; does not include courses in which you are currently enrolled.

- **Quality Points:** The numerical value of the earned grade in each course multiplied by the number of credits assigned for each course that was attempted for a regular grade (quality hours).

- **Grade point average:** is a weighted average used to indicate to the student and to the faculty the academic progress of each student. Since each course is added to the accumulated average of all courses pursued, it is a cumulative index and is computed by dividing the quality points by the quality hours.

- A passing grade is a D or better.

- “WF,” or withdrawal failure, is the numerical equivalent of an F and is counted towards GPA hours.

- Courses taken Pass/Fail are not counted towards GPA hours, and are not included in the GPA.



# Midterm Grade Progress Report

- How did you do?
  - If your midterm results were strong, congratulations!
    - Be proud, but don't relax too much between now and finals and lose your advantage.
  - If your midterm results were moderate, good job.
    - Try to identify areas of slight improvement.
  - If your midterm results were poor, reflect on improvement.
    - What can you do to strengthen your grade?
    - Have you visited Professor Office Hours?
    - Have you visited the Help rooms for Math, Economics, Writing, etc., or gotten a tutor?
  - If your midterm results are failing, strategize.
    - Should you be dropping a class to allow more time for other courses?
    - Can you recover your grade?
    - What is your plan to succeed? Did you create a plan with your professor?
- Students in the Poor/Failing range will be required to meet with me; you should have already received an email.
- Midterm Progress Reports are being sent home to parents.





# Tutoring

- **GSB STUDY CENTER: BUSINESS**

- Tutoring is provided for Math, Economics, and many other Business courses Monday-Thursday 9am-7pm and Friday 9am-5pm in 207 Hughes Hall. Sign-up on [gsb-access.com](http://gsb-access.com).

- **THE WRITING CENTER**

- Tutors address logical, rhetorical, and grammatical concerns in your writing. The Writing Center can assist with any type of writing, from conception, to composition, to completion. Monday through Thursday 9:00 am-8:00 pm; Fridays 9:00am-3:00pm on the East side of Dealy Hall's 5th floor, in the Economics Dept. Students can sign-up at [www.rich17.com/fordham](http://www.rich17.com/fordham) or by phone at 718-817-4032. Walk-ins are welcome whenever space is available. Students should be on time, bring the assignment, and expect to do work.

- **PHILOSOPHY**

- Graduate students in the department can provide tutorial assistance. Students should contact Dr. Samir Haddad, the Associate Chair in Collins Hall 107 for tutorial referrals.

- **ECONOMICS**

- Students can go to the Economics Tutoring Center in Dealy Hall E-533 or email [ecotutor@fordham.edu](mailto:ecotutor@fordham.edu) for an appointment.

- **MODERN LANGUAGES**

- Free tutoring, practice, and conversation in all of the languages taught in the department is available. Contact the department for tutoring schedules. The Language Lab in Keating B25 also assists students with Modern Languages.

- **MATHEMATICS**

- The Math Help Room is located in JMH 410. Math Room Hours: M- F 10:00-4:00. No appointment is necessary.



# Academic Standards

Year in College	Minimum GPA Acceptable	Academic Probation	Suspension 2 Semesters	Dismissal
Freshman				
Fall	1.350	1.349 + below		1.000 + below
Spring	1.600	1.500 - 1.599	1.450 - 1.499	1.449 + below

- Standards applied at the end of each semester, not for Midterm Progress Reports.
- Academic Probation
  - Academic probation is a serious warning that a student must improve his/her academic performance.
  - May continue to study at Fordham & be awarded financial aid.
  - Not automatically acquired by the student but must be granted by the dean; restricted to two consecutive semesters.
  - Subject to dismissal if judged not to be making satisfactory progress.
  - May be prohibited from participating in extracurricular activities, being an RA, or representing the University in intervarsity athletic competition.
- Academic Suspension
  - In addition to GPA, a student who has three failures in any semester may be subject to suspension or dismissal.
  - Enforced termination of formal studies; only granted once in career for minimum of 2 semesters.
  - If after a period of suspension a student wished to continue his/her studies in the Gabelli School, he/she must formally apply for readmission. Need a 2.750 GPA at an approved baccalaureate institution.
- Academic Dismissal
  - Once dismissed, may no longer take courses.



# Academic Policies

- Class Attendance
  - 6 excused for 3x/week
  - 4 excused for 2x/week
  - 2 excused for 1x/week
- University Withdrawals or Leaves of Absence
- Transfer to FCRH or FCLC
  - Must have at least 2.5 GPA
  - FCLC: Dean Joseph Desciak, 804 Lowenstein, [jdesciak@fordham.edu](mailto:jdesciak@fordham.edu)
  - FCRH: Dean Erin Burke, 207 Keating, 718-817-4710





# Advising Tip Reminders

- Communicate with your Professors
  - Go to Class
  - Read your Syllabi thoroughly
  - Attend Office Hours
  - Check Blackboard Often
  - Notify immediately of issues with Attendance and Sickness
- Disability Services
  - Can offer academic assistance even if you do not have a disability
- GabelliConnect.com
  - Gabelli Professional Events
  - Hughes Hall Updates
  - Interesting Stories about Classmates
- GSB-Access.com
  - User: email username before the @; Password: FIDN without the A
  - Schedule appointments with me
- Free Wall Street Journal
  - Start good habits now
  - September 2<sup>nd</sup> email with instructions



# Freshman Advising Calendar

- Included in your handout provided at orientation, on your fall academic schedule (not the week at a glance), and today
- Look at your schedule to determine your section
- **Next advising meeting is Monday, November 26<sup>th</sup> for Sections 17-29 or Thursday, November 29<sup>th</sup> for Sections 1-16**
- **ALL SESSIONS ARE MANDATORY**

## Remaining Fall Advising Sessions:

### Fifth Fall Advising Session

- Sections 1-16 attend Thursday, 11/29  
-McGinley Ballroom
- Sections 17-29 attend Monday, 11/26  
-O'Keefe Commons

## Spring Advising Sessions:

### First Spring Advising Session

- All sections attend Thursday, 1/24  
-Keating 1<sup>st</sup> Auditorium

### Second Spring Advising Session

- Sections 1-16 attend Thursday, 2/14  
-McGinley Ballroom
- Sections 17-29 attend Monday, 2/11  
-McGinley Ballroom

### Third Spring Advising Session

- Sections 1-16 attend Thursday, 3/7  
-Keating 1<sup>st</sup> Auditorium
- Sections 17-29 attend Monday, 3/4  
-Keating 1<sup>st</sup> Auditorium

### Fourth Spring Advising Session

- All sections attend Thursday, 4/11  
-Keating 1<sup>st</sup> Auditorium



# New Academic Programs

- The following new specializations have recently been approved by the Gabelli School; you may want to consider them as you decide on courses of study in future semesters:
  - Alternative Investments Specialization
  - Sports Business Specialization
- You would take courses for this in mostly Junior and Senior years.
- Does not impact Spring 2013 course selection.



# Upcoming Gabelli Events

- Gabelli Frosh Film Fest
  - Next Event 11/28 2:30, Hughes Hall Basement Room B
- TrepCon: Entrepreneurship Conference
  - November 14 & 15
  - Highlighted Event: “The 12 Magic Slides to Winning an Investment for your Business” sponsored by Deloitte
    - 11/15, 11:00am, Rose Hill Commons (McGinley Center)
    - Especially for students interested in Accounting or starting a Business
- Alternative Investment Club (Hedge Funds)
  - November 13, 5:15, Hughes Hall Room 212
- Linked In Etiquette
  - November 14, 4:00pm, Venue TBA (ask Career Services for information)
- See [www.gabelliconnect.com/calendar/](http://www.gabelliconnect.com/calendar/) for more events!



# Discussion with Advising Assistants

Group # Small Group Room		Group # Small Group Room		Group # Small Group Room	
1	KE 104	11	KE 121	21	KE B16
2	KE 104	12	KE 214	22	KE 317
3	KE 204	13	KE 208	23	KE B21
4	KE 1st	14	KE 208	24	KE 215
5	KE 1st	15	KE 214	25	KE 215
6	KE 114	16	KE 120	26	KE B16
7	KE 114	17	KE 319	27	KE 317
8	KE 319	18	KE B21	28	KE 206
9	KE 120	19	KE 209	29	KE 318
10	KE 121	20	KE 209		