

# Gabelli School of Business Freshman Advising Program Large Group Meeting

Greer Jason, Ph.D.

Assistant Dean and Advisor for Freshmen

Monday, October 31, 2011

Thursday, November 3, 2011

# Today's Topics

- Spring 2012 Registration
- Midterm Progress Reports
- Resource Reminders
- Revisit Freshman Advising Dates

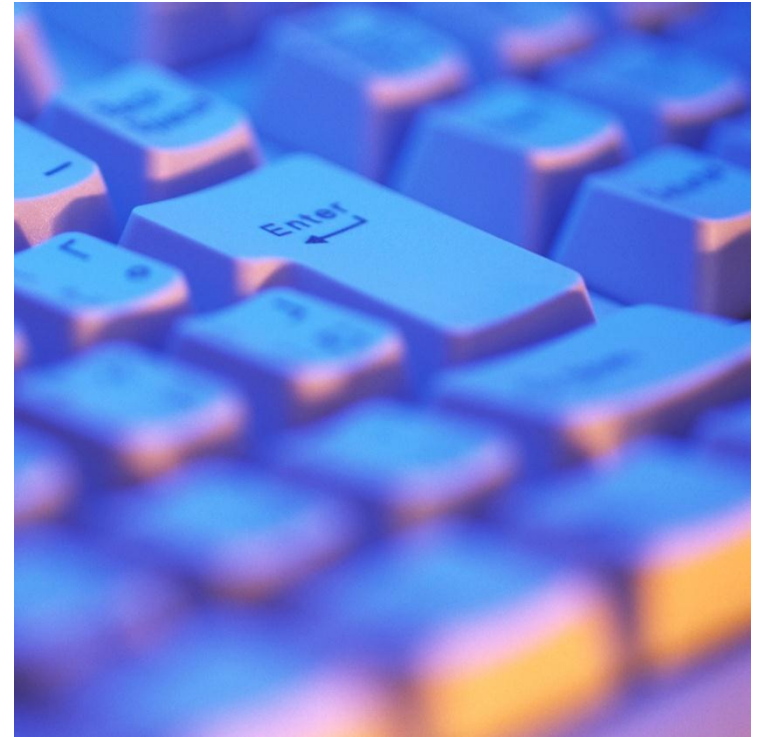

# Your Spring 2012 Schedule

- You will register yourself for spring 2012 classes; they will not be selected for you like fall 2011
- Registration will occur late November
- Should register for courses that fulfill Liberal Arts Requirements, the Ground Floor, and Foreign Language (if you choose); Guidelines are provided in this presentation
  - Other course selections should be discussed with me *prior* to registration

# Core Curriculum Worksheet Review

Fulfill Most Liberal Arts Core Requirements during Freshman Year

Most students fulfill these Liberal Arts Core Requirements during Sophomore/Junior Year

Take these Business Core Requirements during Sophomore Year

Take these Business Core Requirements during Junior/Senior Years

These requirements will get more specific after you declare major/minor/specializations, etc.

LIBERAL ARTS CORE		NAME	
ENGL 1102	COMPOSITION II	ID	
THEO 1000	FAITH & CRITICAL REASONING	DEGREE	B.S.
PHIL 1000	PHILOSOPHY OF HUMAN NATURE	MAJOR	BAUD
HIST 1000	UNDRSTND HIST CHANGE I	CON	
EDON 1100	BASIC MACRO-ECONOMICS	ADD C	
EDON 1200	BASIC MICRO-ECONOMICS	MINOR	
MATH 1108	MATH FOR BUSINESS: FINITE	SPEC	
MATH 1109	MATH FOR BUSINESS: CALCULUS		
----	FINE ARTS CORE REQ		
ENGL 2000	TEXT & CONTEXT	2015S YR / SEM Expected Graduation	
PHIL 3000	PHILOSOPHICAL ETHICS	course completed	
THEO 3----	SACRED TEXTS & TRAD CORE REQ	Cumulative Grade Point Average (GPA)	
EDON 2140	STATISTICS I	Completed "G" (global) Attribute	
		DATE	
BUSINESS INTEGRATED CORE			
CBBU 1001	THE GROUND FLOOR		
ACBU 2222	INTRO FINANCIAL ACCOUNTING		
MKBU 3225	MARKETING PRINCIPLES		
INSY 2300	INFORMATION SYSTEMS 1 (1.5 credits)		
CMBU 2086	BUSINESS COMMUNICATION 1 (1.5 credits)		
MGBU 4441	BUSINESS POLICY 1 (1.5 credits)		
MGBU 3223	PRINCIPLES OF MANAGEMENT 1 (1.5 credits)		
CBBU 1002	INTEGRATED PROJECT-SOPH-FALL (1 credit)		
ACBU 2223	INTRO MANAGERIAL ACCOUNTING		
MGBU 2142	STATISTICAL DECISION MAKING		
BLBU 2204	LEGAL FRAMEWORKS OF BUSINESS		
FNBU 3221	FINANCIAL MANAGEMENT		
CBBU 1003	INTEGRATED PROJECT-SOPH (SPRING) (1 credit)		
CMBU 2088	BUSINESS COMMUNICATION 2 (1.5 credits)		
INSY 2301	INFORMATION SYSTEMS 2 (1.5 credits)		
MGBU 3438	OPERATIONS PRODUCTION MGMT		
CBBU 1004	INTEGRATED PROJECT-JUNIOR (1 credit)		
BLBU 3443	ETHICS IN BUSINESS		
MGBU 4442	BUSINESS POLICY 2 (1.5 credits)		
MGBU 3224	PRINCIPLES OF MANAGEMENT 2 (1.5 credits)		
CBBU 1006	INTEGRATED PROJECT-SENIOR (1 credit)		
CONCENTRATION COURSES			
----	CONCENTRATION COURSE		
----	CONCENTRATION COURSE		
----	CONCENTRATION COURSE		
----	CONCENTRATION COURSE		
LIBERAL ARTS ELECTIVES			
----	ANY LIBERAL ARTS COURSE		
----	ANY LIBERAL ARTS COURSE		
----	ANY LIBERAL ARTS COURSE		
----	ANY LIBERAL ARTS COURSE		
----	ANY LIBERAL ARTS COURSE		
----	ANY LIBERAL ARTS COURSE		
FREE ELECTIVES			
----	ANY BUSINESS OR LIB ARTS COURSE		
----	ANY BUSINESS OR LIB ARTS COURSE		
----	ANY BUSINESS OR LIB ARTS COURSE		
BUSINESS ELECTIVE			
----	ANY BUSINESS ELECTIVE		

You won't declare your major until end SO/start JR year

All Gabelli Students must fulfill a Globalism Requirement prior to Graduation; usually taken in major/concentration courses.

Ground Floor only Business Core FR Year

Some of you may have started to fulfill these liberal arts requirements:

- Foreign Language: can be used towards GLOBE Specialization
- AP/A-Level/IB Courses: can be used to satisfy a dropped class or becomes a Free Elective
- Calculus 2: can be used towards Math Minor

# Common Freshman Year Courses

- 1: Ground Floor\* & Composition 2<sup>^</sup> OR *Composition 1* OR *ESL*
- 2: Philosophy of Human Nature\* & Faith and Critical Reasoning<sup>^</sup>
- 3: Basic Macroeconomics\* & Basic Microeconomics<sup>^</sup>
- 4: Finite Math\* & Calculus<sup>^</sup> OR *Pre-Calculus* OR *Calculus 2*
- 5: History\* & Fine Arts<sup>^</sup> OR *Foreign Language* (only upon request)
- 6: Freshman Advising – You will automatically be registered

## Notes:

- \*Indicates course in which most Gabelli freshmen are enrolled in Fall 2011.
- <sup>^</sup>Indicates course in which most Gabelli freshmen will enroll in Spring 2012.
- ESL, Composition 1, Pre-Calculus, Calculus 2, and Foreign Language will count as electives.
- Need to wait until you take Business Core Curriculum in Sophomore year before you begin major/concentration/specialization courses.**

# Sample Spring 2012 Courses

LIBERAL ARTS CORE			
ENGL	1102	COMPOSITION II	S12
THEO	1000	FAITH & CRITICAL REASONING	S12
PHIL	1000	PHILOSOPHY OF HUMAN NATURE	F11
HIST	1000	UNDRSTND HIST CHNGE:	F11
ECON	1100	BASIC MACRO-ECONOMICS	F11
ECON	1200	BASIC MICRO-ECONOMICS	S12
MATH	1108	MATH FOR BUSINESS: FINITE	F11
MATH	1109	MATH FOR BUSINESS: CALCULUS	S12
----	----	FINE ARTS CORE REQ	S12
ENGL	2000	TEXT & CONTEXT	
PHIL	3000	PHILOSOPHICAL ETHICS	
THEO	3----	SACRED TEXTS & TRAD CORE REQ	
ECON	2140	STATISTICS 1	
BUSINESS INTEGRATED CORE			
CBBU	1001	THE GROUND FLOOR	F11
LIBERAL ARTS ELECTIVES			
----	----	ANY LIBERAL ARTS COURSE	
----	----	ANY LIBERAL ARTS COURSE	
----	----	ANY LIBERAL ARTS COURSE	
----	----	ANY LIBERAL ARTS COURSE	
----	----	ANY LIBERAL ARTS COURSE	
----	----	ANY LIBERAL ARTS COURSE	

- F11=Fall 2011
- S12=Spring 2012
- Majority of Gabelli Students take first 9 Liberal Arts Core Classes and Ground Floor their first year.
  - Can take any HIST 1000-1800 or AFAM 1600.
  - Fine Arts: Art History, Music History, Theater, Urbanism, Opera.
- Many Gabelli Students have opted to take Foreign Language; this would mean taking History and/or Fine Arts at a later time.
  - If in a 1001 level foreign language course, consult with Modern Languages; you may proceed directly to 1501.
- Note: Diagram at left illustrates just typical options.

# Exceptions: ESL

LIBERAL ARTS CORE			
ENGL	1102	COMPOSITION II	
THEO	1000	FAITH & CRITICAL REASONING	S12
PHIL	1000	PHILOSOPHY OF HUMAN NATURE	F11
HIST	1000	UNDRSTND HIST CHNGE:	F11
ECON	1100	BASIC MACRO-ECONOMICS	F11
ECON	1200	BASIC MICRO-ECONOMICS	S12
MATH	1108	MATH FOR BUSINESS: FINITE	F11
MATH	1109	MATH FOR BUSINESS: CALCULUS	S12
----	----	FINE ARTS CORE REQ	
ENGL	2000	TEXT & CONTEXT	
PHIL	3000	PHILOSOPHICAL ETHICS	
THEO	3----	SACRED TEXTS & TRAD CORE REQ	
ECON	2140	STATISTICS I	
BUSINESS INTEGRATED CORE			
CBBU	1001	THE GROUND FLOOR	S12
LIBERAL ARTS ELECTIVES			
ESL	----	ANY LIBERAL ARTS COURSE	F11
ESL 2	----	ANY LIBERAL ARTS COURSE	S12
COMP I	----	ANY LIBERAL ARTS COURSE (if applicable)	
----	----	ANY LIBERAL ARTS COURSE	
----	----	ANY LIBERAL ARTS COURSE	
----	----	ANY LIBERAL ARTS COURSE	

- If in ESL now, will take ESL 2 in Spring 2012 AND Ground Floor.
- **I WILL REGISTER YOU FOR ESL 2; you do not need to register yourself.**
- **Your ESL 2 class will be MR 6-9pm at RH.**
  - If you prefer LC MR 6-9pm or LC MR 8:30-11:30am, tell me PRIOR to November 21<sup>st</sup>.
- Following a review of Final Exams, ESL 2 course registration may change.
- Take Fine Arts/History and Comp I/II (if applicable) requirement during a later semester
- Note: Diagram at left illustrates just one of many options: ESL 2 in Spring.
  - You are welcome to meet with me individually to create a Spring 2012 plan.
- Some of you may have dropped Philosophy or Theology; you may have to take a summer class to make up a course.

# Exceptions: Composition I

LIBERAL ARTS CORE			
ENGL	1102	COMPOSITION II	S12
THEO	1000	FAITH & CRITICAL REASONING	S12
PHIL	1000	PHILOSOPHY OF HUMAN NATURE	F11
HIST	1000	UNDRSTND HIST CHNGE:	F11
ECON	1100	BASIC MACRO-ECONOMICS	F11
ECON	1200	BASIC MICRO-ECONOMICS	S12
MATH	1108	MATH FOR BUSINESS: FINITE	F11
MATH	1109	MATH FOR BUSINESS: CALCULUS	S12
----	----	FINE ARTS CORE REQ	
ENGL	2000	TEXT & CONTEXT	
PHIL	3000	PHILOSOPHICAL ETHICS	
THEO	3----	SACRED TEXTS & TRAD CORE REQ	
ECON	2140	STATISTICS I	
BUSINESS INTEGRATED CORE			
CBBU	1001	THE GROUND FLOOR	S12
LIBERAL ARTS ELECTIVES			
COMP I	----	ANY LIBERAL ARTS COURSE	F11
----	----	ANY LIBERAL ARTS COURSE	
----	----	ANY LIBERAL ARTS COURSE	
----	----	ANY LIBERAL ARTS COURSE	
----	----	ANY LIBERAL ARTS COURSE	
----	----	ANY LIBERAL ARTS COURSE	

- If in Comp I now, will take Comp II AND Ground Floor Spring 2012
- Take Fine Arts/History requirement during a later semester
- Note: Diagram at left illustrates just one of many options.
  - You are welcome to meet with me individually to create a Spring 2012 plan.

# Exceptions: Pre-Calculus

LIBERAL ARTS CORE			
ENGL	1102	COMPOSITION II	S12
THEO	1000	FAITH & CRITICAL REASONING	S12
PHIL	1000	PHILOSOPHY OF HUMAN NATURE	F11
HIST	1000	UNDRSTND HIST CHNGE:	F11
ECON	1100	BASIC MACRO-ECONOMICS	F11
ECON	1200	BASIC MICRO-ECONOMICS	S12
MATH	1108	MATH FOR BUSINESS: FINITE	
MATH	1109	MATH FOR BUSINESS: CALCULUS	S12
----	----	FINE ARTS CORE REQ	S12
ENGL	2000	TEXT & CONTEXT	
PHIL	3000	PHILOSOPHICAL ETHICS	
THEO	3----	SACRED TEXTS & TRAD CORE REQ	
ECON	2140	STATISTICS 1	
BUSINESS INTEGRATED CORE			
CBBU	1001	THE GROUND FLOOR	F11
LIBERAL ARTS ELECTIVES			
PRE-CALC	----	ANY LIBERAL ARTS COURSE	F11
----	----	ANY LIBERAL ARTS COURSE	
----	----	ANY LIBERAL ARTS COURSE	
----	----	ANY LIBERAL ARTS COURSE	
----	----	ANY LIBERAL ARTS COURSE	
----	----	ANY LIBERAL ARTS COURSE	

- If in Pre-Calc now, will take Calculus Spring 2012
- Take Finite Math during a later semester
- Note: Diagram at left illustrates just one of many options.
  - You are welcome to meet with me individually to create a Spring 2012 plan.

# Exceptions: AP, A Levels, IB, College Credit

LIBERAL ARTS CORE			
ENGL	1102	COMPOSITION II	S12
THEO	1000	FAITH & CRITICAL REASONING	S12
PHIL	1000	PHILOSOPHY OF HUMAN NATURE	F11
HIST	1000	UNDRSTND HIST CHNGE:	F11
ECON	1100	BASIC MACRO-ECONOMICS	AP
ECON	1200	BASIC MICRO-ECONOMICS	AP
MATH	1108	MATH FOR BUSINESS: FINITE	F11
MATH	1109	MATH FOR BUSINESS: CALCULUS	AP
----	----	FINE ARTS CORE REQ	F11
ENGL	2000	TEXT & CONTEXT	
PHIL	3000	PHILOSOPHICAL ETHICS	
THEO	3	SACRED TEXTS & TRAD CORE REQ	
ECON	2140	STATISTICS 1	S12
BUSINESS INTEGRATED CORE			
CBBU	1001	THE GROUND FLOOR	F11
LIBERAL ARTS ELECTIVES			
CALC 2	----	ANY LIBERAL ARTS COURSE	S12
FOREIGN LANG	----	ANY LIBERAL ARTS COURSE	S12
----	----	ANY LIBERAL ARTS COURSE	
----	----	ANY LIBERAL ARTS COURSE	
----	----	ANY LIBERAL ARTS COURSE	
----	----	ANY LIBERAL ARTS COURSE	

- If you received a 4 or 5 in Macro, Micro, or Calculus OR A Level Credit OR IB Credit OR Credit from another college, you can take other coursework now:
  - Econ 2140: Statistics
  - Advanced Math (Calculus 2)
  - Foreign Language
  - Engl 2000: Text & Context
  - Phil 3000: Philosophical Ethics
  - Theo 3000+: Sacred Texts
  - Start FCRH Minor
  - You may have trouble registering yourself for Phil 3000 or Theo 3000+ - if so, contact me or the department chair
- Note: Diagram at left illustrates just one of many options.
  - You are welcome to meet with me individually to create Spring 2012 plan.
- MAKE SURE CREDITS HAVE ALREADY TRANSFERRED! Check My.Fordham.edu

# Exceptions: Honors

LIBERAL ARTS CORE			
ENGL	1102	COMPOSITION 2	F11
THEO	1000	FAITH & CRITICAL REASONING	S12
PHIL	1000	PHILOSOPHY OF HUMAN NATURE	F11
HPCB	4702	<b>HONORS ANALYTICAL FOUNDATIONS OF BUS.</b> (Replaces Understanding Historical Change)	
ECON	1150	<b>HONORS MACROECONOMICS</b> (Replaces ECON 1100 Basic Macroeconomics)	F11
ECON	1250	<b>HONORS MICROECONOMICS</b> (Replaces ECON 1200 Basic Microeconomics)	S12
MATH	1198	<b>HONORS BUSINESS MATHEMATICS</b> (Replaces MATH 1108 Math for Business Finite)	F11
XXXX		<b>QUANTITATIVE ELECTIVE*</b> (Replaces MATH 1109 Math for Business Calculus)	
----	----	FINE ARTS CORE REQ	S12
ENGL	2000	TEXT & CONTEXT	S12
PHIL	3000	PHILOSOPHICAL ETHICS	
THEO	3 ___	RELIGIOUS TEXTS CORE REQ	
HPCB	4703	<b>HONORS PROBABILITY &amp; STATISTICS</b> (Replaces ECON 2140 Statistics I)	
BUSINESS INTEGRATED CORE			
HPCB	4701	<b>HONORS GLOBAL BUSINESS READINGS</b> (Replaces The Ground Floor)	S12
LIBERAL ARTS ELECTIVES			
FOREIGN LANG.		<b>ANY LIBERAL ARTS COURSE</b>	F11
----		<b>ANY LIBERAL ARTS COURSE</b>	
----		<b>ANY LIBERAL ARTS COURSE</b>	

- Honors Students have their own Core Curriculum.
  - Must take in Spring 2012:
    - Honors Microeconomics
    - Honors Global Business Readings
  - 3 Other classes can be fulfilled by choosing among the following:
    - Faith & Critical Reasoning
    - Philosophy of Human Nature
    - Fine Arts
    - Foreign Language
    - Class towards a FCRH Minor
    - Text and Context
    - Philosophical Ethics
    - Quantitative Elective
    - Religious Texts
- Note: Diagram at left illustrates just one of many options.
  - You are welcome to individually meet with me or Brian Dunn to create Spring 2012 plan.

# Identifying Spring 2012 Classes

- After you identify what you want to take in Spring 2012, prepare prior to registration by looking up course CRNs
- CRN=code you need to register for a specific class section
- Look up multiple class section options – classes fill up quickly and you should have many back-ups

# Identifying Spring 2012 Classes

- Step 1: Go to My.Fordham.edu:
  - Student Tab
  - Banner Self-Service
  - Student Folder
  - Registration Folder
  - Look Up Classes

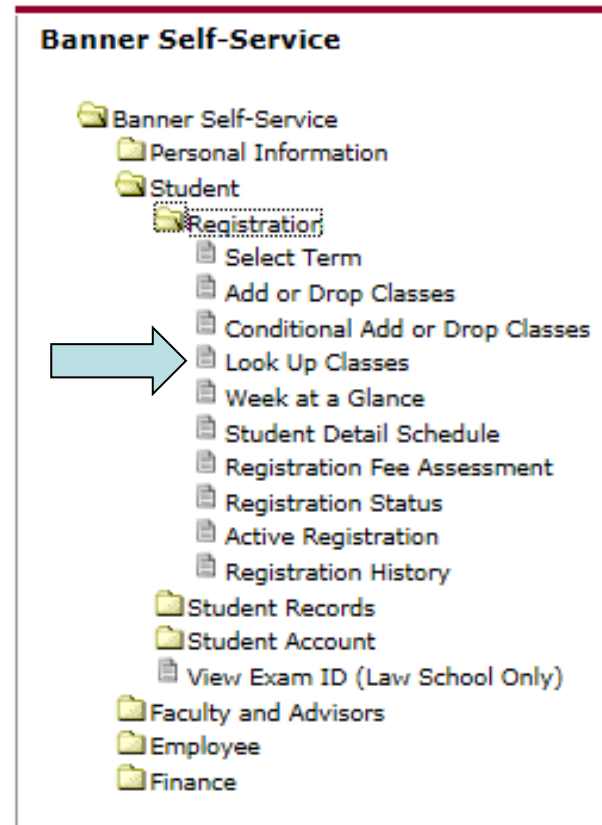

# Identifying Spring 2012 Classes

- Step 2: Select Term

You will see:

Select Term or Date Range

---

**Search by Term:**

OR

**Search by Date Range ( MM/DD/YYYY ):**  
 From:  To:

---

Pick Spring 2012 and Click Submit:

Select Term or Date Range

---

**Search by Term:**

- Spring 2012 (View only)
- None
- Spring 2012 (View only)
- Fall 2011 (View only)
- Summer 2011 (View only)
- Spring 2011 (View only)
- Fall 2010 (View only)
- Summer 2010 (View only)
- Spring 2010 (View only)
- Fall 2009 (View only)

**Search by Date Range ( MM/DD/YYYY ):**

---

# Identifying Spring 2012 Classes

- Step 3: Look Up Classes
  - Use fields to search classes offered. You can choose which fields to utilize, but **must select at least one “Subject.”**
  - Hold Shift key and scroll to bottom to select all items.
  - Hold Ctrl key and click various items to select >1 item.
  - Select Class Search when you have entered all fields.

## Look Up Classes

- 1 Use the selection options to search the class schedule. You may choose any combination of fields to narrow your search, but you must select at least one subject.
- 1 You can select all subjects by holding the “Shift key” down and scrolling to the bottom of the Subject menu.
- 1 You can select multiple subjects and/or other options by holding the “Ctrl key” down and clicking on various options with your mouse.
- 1 Use the Course Attribute Type menu to search for courses in Interdisciplinary Programs, cross-listed courses that apply to multiple departments, or courses that are cross-listed with another department.
- 1 To search for all courses within an Interdisciplinary Program, select that department from the Course Attribute Type menu.
- 1 To search for all cross-listed courses applying to a particular department, select that particular department from the Course Attribute Type menu.

Subject: Administration & Supervision  
 Administrative FCRH  
 African & African Amer Studies

Course Number:

Title:

Schedule Type: All  
 Dissertation  
 Examination

Credit Range:  hours to  hours

Campus: All  
 Calder  
 Lincoln Center

Course Level: All  
 GSS PHD (Semester)  
 Graduate (Semester)

College: All  
 Fordham Col/Lib. Stud (RH&LC)  
 Fordham College/Lincoln Ctr

Instructor: All  
 Abraham, Laurence J.  
 Abreu, Sergio

Session: All  
 Afternoon Summer Session  
 Evening

Course Attribute Type: All  
 Accounting Minor (FCRH)  
 Advanced History Core

Start Time: Hour  Minute  am/pm

End Time: Hour  Minute  am/pm

Days:  Mon  Tue  Wed  Thu  Fri  Sat  Sun

# Identifying Spring 2012 Classes

## Step 3 continued:

- Recommend that you enter:
  - Subject (need at least 1)
  - Course Number
  - Campus: Rose Hill
  - Course Level: Undergraduate
  - College
    - Pick FCRH for all classes but Ground Floor
    - Pick Gabelli School for Ground Floor
    - May not pick any other college (unless LC only foreign language-Japanese)
- Optional, will narrow search:
  - Course Attribute Type (recommend)
    - Understanding Historical Change
    - Fine and Performing Arts
  - Particular Days/Times (recommend in special cases)
    - If you want M/R, you can just put M
  - Particular Instructor (don't recommend-too limiting)
- Recommend do not use:
  - Title
  - Schedule Type
  - Credit Range
  - Session

## Searching for Microeconomics:

- Subject:** Dance, Economics (selected), Economics LAW
- Course Number:** 1200
- Title:** (empty)
- Schedule Type:** All (selected), Dissertation, Examination
- Credit Range:** (empty) hours to (empty) hours
- Campus:** Off-Site, Rose Hill (selected), Westchester
- Course Level:** Law (Non Degree), Master of Laws, Undergraduate (selected)
- College:** Fordham College/Lincoln Ctr, Fordham College/Rose Hill (selected), Fordham Prof & Cont St (RH&LC)
- Instructor:** All (selected), Abraham, Laurence J., Abreu, Sergio
- Session:** All (selected), Afternoon Summer Session, Evening
- Course Attribute Type:** All (selected), Accounting Minor (FCRH), Advanced History Core
- Start Time:** Hour 00, Minute 00
- End Time:** Hour 00, Minute 00
- Days:**  Mon  Tue  Wed  Thur
- Buttons:** Class Search, Reset

Arrows point to the Subject, Course Number, Campus, Course Level, College, and Class Search buttons.

# Identifying Spring 2012 Classes

- Step 4: Review available sections

- Select: Indicates if Class is available

- C=closed

- RC=reserve closed

- Note: Class may not say it is closed, but the spaces that are left may not be able to be used by Gabelli students (for example, held for FCRH students)

- HAVE BACK-UPS

- CRN:

- Code you will need to register for class
- Write down all CRNs of courses you would be willing to take; it is unlikely you will get your first choice

- Sec: check to make sure it **starts with an "R"**

- -Cannot take "L" or "E" or "C"
  - LC-only Foreign Language Japanese exception for "L"

**Sections Found**

**Economics**

Select	CRN	Subj	Crse	Sec	Cmp	Cred	Title	Days	Time	Instructor	Date (MM/DD)	Location
NR	10920	ECON	1200	R01	R	3.000	BASIC MICROECONOMICS	TF	01:00 pm-02:15 pm	Emre Ozsoz (P)	01/17-05/19	TBA
NR	10923	ECON	1200	R02	R	3.000	BASIC MICROECONOMICS	MR	10:00 am-11:15 am	Michael Mebane (P)	01/17-05/19	TBA
NR	10925	ECON	1200	R03	R	3.000	BASIC MICROECONOMICS	MR	10:00 am-11:15 am	Michael J. Gallagher (P)	01/17-05/19	TBA
NR	10926	ECON	1200	R04	R	3.000	BASIC MICROECONOMICS	MR	11:30 am-12:45 pm	Michael J. Gallagher (P)	01/17-05/19	TBA
NR	10929	ECON	1200	R05	R	3.000	BASIC MICROECONOMICS	MR	11:30 am-12:45 pm	Frances A. Hernandez (P)	01/17-05/19	TBA
NR	10931	ECON	1200	R06	R	3.000	BASIC MICROECONOMICS	MR	04:00 pm-05:15 pm	Mark G. Nixon (P)	01/17-05/19	TBA
NR	10933	ECON	1200	R07	R	3.000	BASIC MICROECONOMICS	TF	08:30 am-09:45 am	Josephine Kibe (P)	01/17-05/19	TBA
NR	10934	ECON	1200	R08	R	3.000	BASIC MICROECONOMICS	TF	11:30 am-12:45 pm	Josephine Kibe (P)	01/17-05/19	TBA
NR	10935	ECON	1200	R09	R	3.000	BASIC MICROECONOMICS	TF	01:00 pm-02:15 pm	Angela Solikova (P)	01/17-05/19	TBA
NR	10938	ECON	1200	R10	R	3.000	BASIC MICROECONOMICS	TF	02:30 pm-03:45 pm	Angela Solikova (P)	01/17-05/19	TBA
NR	10939	ECON	1200	R11	R	3.000	BASIC MICROECONOMICS	TF	02:30 pm-03:45 pm	Emre Ozsoz (P)	01/17-05/19	TBA
NR	10940	ECON	1200	R12	R	3.000	BASIC MICROECONOMICS	TWF	10:30 am-11:20 am	Frank Canovatchel (P)	01/17-05/19	TBA
NR	10942	ECON	1200	R13	R	3.000	BASIC MICROECONOMICS	TWF	11:30 am-12:20 pm	Frank Canovatchel (P)	01/17-05/19	TBA
NR	10943	ECON	1200	R14	R	3.000	BASIC MICROECONOMICS	MR	05:30 pm-06:45 pm	Mark G. Nixon (P)	01/17-05/19	TBA
NR	17279	ECON	1200	R15	R	3.000	BASIC MICROECONOMICS	MW	06:00 pm-07:15 pm	Frances A. Hernandez (P)	01/17-05/19	TBA

[Class Search](#)

# Identifying Spring 2012 Classes

- Step 4: Review available sections (continued)
  - If Registering for History or Fine Arts, make sure the course has the right Course Attribute Type designated:
    - Understanding Historical Change (if looking for AFAM 1600, chose AFAM Subject, not History)
    - Fine and Performing Arts
    - Look out for Eloquentia Perfecta (FCRH) classes; can only take English 2000 Eloquentia Perfecta

## Sections Found History

Select	CRN	Subj	Crse	Sec	Cmp	Cred	Title	Days	Time	Instructor	Date (MM/DD)	Location	Attribute
NR	10911	HIST	1000	R02	R	3.000	UNDERSTANDING HISTOROCIAL CHANGE: MODERN EUROPE (Eloquentia Perfecta 1)	MR	11:30 am-12:45 pm	William D. Myers (P)	01/17-05/19	TBA	Undrstndng Historical Change
NR	10913	HIST	1000	R03	R	3.000	UNDERSTANDING HISTORICAL CHANGE: MODERN EUROPE (Eloquentia Perfecta 1)	MR	02:30 pm-03:45 pm	William D. Myers (P)	01/17-05/19	TBA	Undrstndng Historical Change
NR	10917	HIST	1000	R04	R	3.000	UNDRSTND HIST CHNGE: MOD EUR	TF	08:30 am-09:45 am	Louie D. Valencia (P)	01/17-05/19	TBA	Undrstndng Historical Change
NR	10919	HIST	1000	R05	R	3.000	UNDRSTND HIST CHNGE: MOD EUR	TF	10:00 am-11:15 am	Bernice G. Rosenthal (P)	01/17-05/19	DE	Undrstndng Historical Change
NR	10921	HIST	1000	R06	R	3.000	UNDRSTND HIST CHNGE: MOD EUR	MR	02:30 pm-03:45 pm	Esther Liberman Cuenca (P)	01/17-05/19	TBA	Undrstndng Historical Change
NR	17159	HIST	1000	R07	R	3.000	UNDRSTND HIST CHNGE: MOD EUR	TWF	12:30 pm-01:20 pm	Heidi L. Febert (P)	01/17-05/19	TBA	Undrstndng Historical Change
NR	18044	HIST	1000	R08	R	3.000	UNDRSTND HIST CHNGE: MOD EUR	TWF	10:30 am-11:20 am	Heidi L. Febert (P)	01/17-05/19	TBA	Undrstndng Historical Change
NR	15078	HIST	1075	R01	R	3.000	UNDERSTANDING HISTOROCIAL CHANGE: EARLY MODERN EUROPE (Eloquentia Perfecta 1)	MR	11:30 am-12:45 pm	Michael Conforti (P)	01/17-05/19	TBA	Undrstndng Historical Change
NR	10937	HIST	1075	R04	R	3.000	UNDRSTND HIST CHG:ERLY MOD EUR	TWF	12:30 pm-01:20 pm	Johnathan M. Pettinato (P)	01/17-05/19	TBA	Undrstndng Historical Change
NR	10941	HIST	1100	R01	R	3.000	UNDRSTND HIST CHNGE: AMER HIST	MR	08:30 am-09:45 am	Paul Cimbala (P)	01/17-05/19	TBA	Undrstndng Historical Change
NR	17160	HIST	1100	R02	R	3.000	UNDRSTND HIST CHNGE: AMER HIST	MR	10:00 am-11:15 am	Paul Cimbala (P)	01/17-05/19	TBA	Undrstndng Historical Change

## Sections Found Music

Select	CRN	Subj	Crse	Sec	Cmp	Cred	Title	Days	Time	Instructor	Date (MM/DD)	Location	Attribute
NR	10298	MUSC	1100	R01	R	3.000	MUSIC HISTORY INTRO	MR	08:30 am-09:45 am	TBA	01/17-05/19	FMH 216	Fine & Performing Arts
NR	10299	MUSC	1100	R02	R	3.000	MUSIC HISTORY INTRO	MR	10:00 am-11:15 am	TBA	01/17-05/19	FMH 215	Fine & Performing Arts
NR	10300	MUSC	1100	R03	R	3.000	MUSIC HISTORY INTRO	MR	11:30 am-12:45 pm	TBA	01/17-05/19	FMH 215	Fine & Performing Arts
NR	10301	MUSC	1100	R04	R	3.000	MUSIC HISTORY INTRO	MR	02:30 pm-03:45 pm	TBA	01/17-05/19	FMH 216	Fine & Performing Arts
NR	10302	MUSC	1100	R05	R	3.000	MUSIC HISTORY INTRO	MR	04:00 pm-05:15 pm	TBA	01/17-05/19	FMH 216	Fine & Performing Arts
NR	15312	MUSC	1100	R06	R	3.000	MUSIC HISTORY INTRO	TF	08:30 am-09:45 am	TBA	01/17-05/19	FMH 216	Fine & Performing Arts
NR	15314	MUSC	1100	R07	R	3.000	MUSIC HISTORY INTRO	TF	10:00 am-11:15 am	Matthew B. Gelbart (P)	01/17-05/19	FMH 216	Fine & Performing Arts
NR	17226	MUSC	1100	R08	R	3.000	MUSIC HISTORY INTRO	TF	11:30 am-12:45 pm	TBA	01/17-05/19	FMH 216	Fine & Performing Arts
NR	17227	MUSC	1100	R09	R	3.000	MUSIC HISTORY INTRO	TF	01:00 pm-02:15 pm	TBA	01/17-05/19	FMH 216	Fine & Performing Arts
NR	17229	MUSC	1100	R10	R	3.000	MUSIC HISTORY INTRO	TF	02:30 pm-03:45 pm	TBA	01/17-05/19	FMH 216	Fine & Performing Arts

# Identifying Spring 2012 Classes

- Step 3 continued:
  - To Find **Ground Floor**:
    - Subject: Core Business
    - Course Number: 1001
    - Campus: Rose Hill
    - Course Level: Undergraduate
    - College: Gabelli School of Business
  - IF YOU HAVE NOT TAKEN GROUND FLOOR IN FALL 2011 OR YOU DROP IT IN FALL 2011, YOU MUST TAKE GROUND FLOOR IN SPRING 2012; you may not take Sophomore Business Core Curriculum without Ground Floor.

- Subject:** Consulting Projects, Core Business (selected), Corporations
- Course Number:** 1001
- Title:** (empty)
- Schedule Type:** All (selected), Dissertation, Examination
- Credit Range:** (empty) hours to (empty)
- Campus:** Off-Site, Rose Hill (selected), Westchester
- Course Level:** Law (Non Degree), Master of Laws, Undergraduate (selected)
- College:** Fordham Prof & Cont St (West), Gabelli School of Business (selected), Grad Sch of Arts and Sciences
- Instructor:** All (selected), Abraham, Laurence J., Abreu, Sergio
- Session:** All (selected), Afternoon Summer Session, Evening
- Course Attribute Type:** All (selected), Accounting Minor (FCRH), Advanced History Core
- Start Time:** Hour 00, Minute 00
- End Time:** Hour 00, Minute 00
- Days:**  Mon  Tue  Wed  Thu
- Buttons:** Class Search, Reset

Arrows point to the Subject, Course Number, Campus, Course Level, College, and Class Search buttons.

# Holds Preventing Registration

Prior to Registration, be sure that you do not have any holds on your account.

- Student Tab
- Banner Self-Service
- Student Folder
- Student Records Folder
- View Holds
- **IF YOU HAVE A HOLD, TAKE CARE OF IT BEFORE REGISTRATION!**

Multiple types of Holds:

- Financial
  - May need to make additional payments
  - See Financial Services in Thebaud Hall
- Registration or Dean's Hold
  - Did not complete Integrity Tutorial
  - Complete tutorial and email Dean Jason
- Immunization Hold
  - Did not submit immunization records
  - See Health Services to submit records
- IALC Hold
  - Need to consult with the IALC re: ESL

**Banner Self-Service**

- Banner Self-Service
  - Personal Information
  - Student
    - Registration
    - Student Records**
      - View Holds
      - Midterm Grades
      - Final Grades
      - Academic Transcript
      - Request Printed Transcript
      - View Status of Transcript Requests
      - Course Catalog
      - View Student Information
      - Class Schedule
      - Apply to Graduate
    - Student Account
      - View Exam ID (Law School Only)
  - Faculty and Advisors
  - Employee
  - Finance

**View Holds**

Please note that some holds are sensitive and may not display on this page.

**Administrative Holds**

Hold Type	From Date	To Date	Amount	Reason	Originator	Processes Affected
Financial Aid Hold	Oct 23, 2008	Jan 01, 2009			Registrar	
Past Due Balance (Current)	Feb 24, 2009	Dec 31, 2009		Past Due Balance	Bursar	Registration Transcripts

# Gabelli Registration Dates

Monday, October 24, 2011:	All students in evening division.
Monday, November 7, 2011:	Students who have earned 90 credits & above.
Thurs-Mon, November 10-14, 2011:	Students who have earned 56-89 credits.
<b>Tues-Sun, November 15-20, 2011:</b>	<b>Students who have earned 26-55 credits.</b>
<b>Monday, November 21, 2011:</b>	<b>Students who have earned 10-25 credits.</b>
<b>Tues-Thurs, Nov. 22-Dec. 1, 2011:</b>	<b>Students who have earned 0-9 credits.***</b>
Fri-Sun, December 2-4, 2011:	All students.

## Notes:

- **All days begin at 7:00am**
- Based on EARNED credits; does not include Fall 2011 classes.
  - If you have 0 AP, A level, IB, or other college credits, you have currently earned 0 credits.
- **\*\*\***The majority of Gabelli students will register November 22-December 1, 2011.
  - University is closed for Thanksgiving Break November 23-27, 2011.
  - If you need advising, come on or prior to November 22<sup>nd</sup> or after December 1<sup>st</sup>.
  - A small number of students, such as Athletes or some students registered with Disability Services, will receive an advising pin from the relevant department to register at an earlier time.

# Registering for Classes

- Go to My.Fordham.edu:
  - Student Tab
  - Banner Self-Service
  - Student Folder
  - Registration Folder
  - Add or Drop Classes

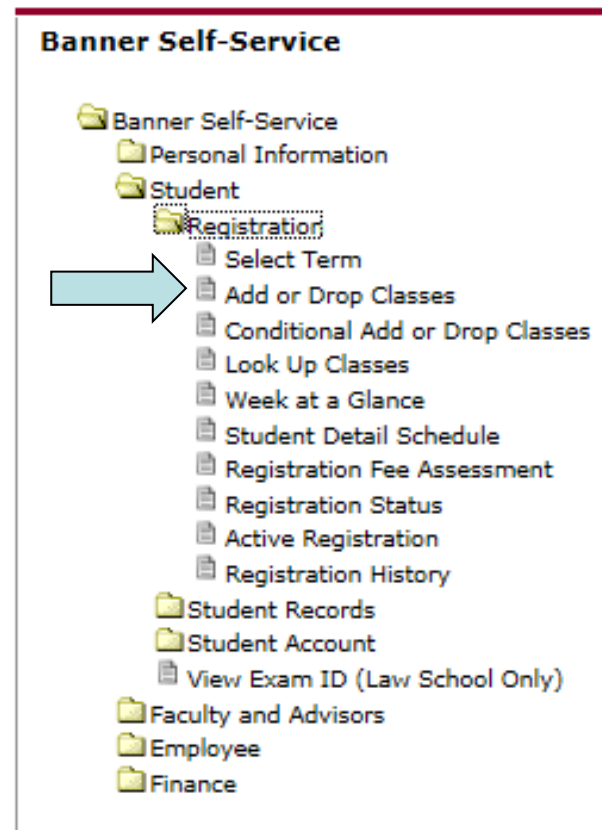

# Registering for Classes

- For Registration guidance, use the Tutorial found on My.Fordham.edu
  - Student Tab
  - Student Registration Tutorial
  - Click here to view

- My Account:** Includes links for Student Accounts, Make A Payment, and Statement and Payment.
- Banner Self-Service:** Includes a link for Banner Self-Service.
- Academic Notifications:** Includes links for View Final Exams Schedule and Course Room Assignment Building Abbreviations.
- My Courses:** Includes a link for Click Here to access course home pages, email professors, communicate with classmates, and access course-related materials.
- DegreeWorks - Students:** Describes DegreeWorks as a web-based tool for monitoring progress toward degree completion. It includes a link for Click Here to Login and a link for DEGREEWORKS - FAQs.
- Student Registration Tutorial:** Includes a link for Click here to view, which is highlighted with a blue arrow. Below this link are three bullet points: Registration Dates Spring 2012, Banner Registration Quicktips, and Banner Browser Compatibility.
- Submit your Photo ID:** Includes a link for PHOTO UPLOAD and contact information for the University Help Desk.
- GMail:** Includes a link for Gmail for Students.

- [Tutorial Demonstration](#)

# Having Trouble?

- May be a FCRH only course for their core curriculum (Eloquentia Perfecta); can only take English 2000 Eloquentia Perfecta class
- Reserve Closed: Looks open, but may have spots reserved for FCRH students
- May not be eligible due to other reasons (pre-requisites, etc.)
- May have reached your credit limit: **17**
  - If you think you will be registering for more than 17 credits, you must see me **PRIOR** to registration
- Don't wait – register for a different course/section – better to register and drop than not register at all
  - Come to see me for help – if I can help, you can always drop the other class
- If you think the problem is technological, contact the Help Desk at 718-817-3999 or [helpdesk@fordham.edu](mailto:helpdesk@fordham.edu)

# Registering for Classes

- Any questions?
- Reminders
  - **Only Rose Hill Classes (“R” sections)**; No Lincoln Center (except LC Japanese), Evening, or Liberal Studies/School of Continuing and Professional Studies Courses.
  - Check your account for **Holds** in plenty of time to fix issues prior to registration.
  - Have **Back-ups of courses** – you probably won’t get your first choices (or second or third...).
  - **Contact me *prior to registration*** if you are choosing classes that I have not advised today or with questions.
  - Must take **Ground Floor** if you haven’t already.
  - ESL students must take **ESL 2** unless told otherwise after Finals.

# Your Fall 2011 Courses

- Should be solidified by now
- Can no longer add classes
- Can only drop classes
  - **November 4<sup>th</sup>** is last day to drop a class without WF

# Midterm Grade Progress Report

- If you haven't already seen your midterm progress report, find grades at:

- My.Fordham.edu
- Student Tab
- Banner Self-Service
- Student Folder
- Student Records Folder
- Midterm Grades

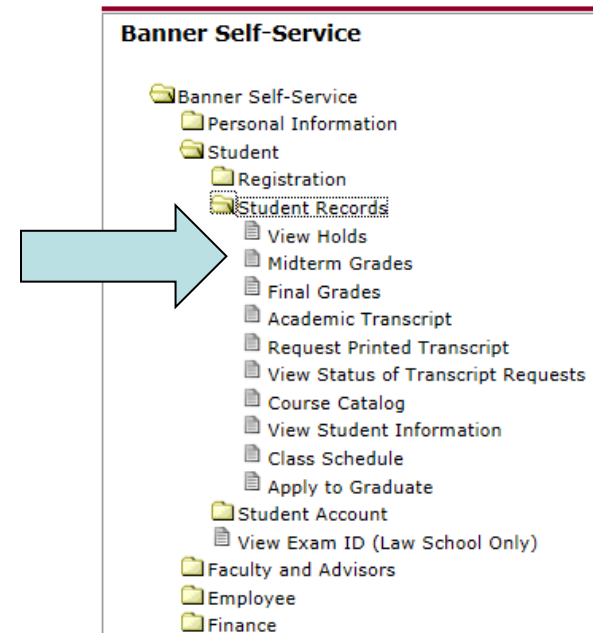

- If you think the professor made an error, address it now with the professor
  - If it is confirmed as an error, adjustments may not be visible

# Midterm Grade Progress Report

## • University Grading System

A=4.0=93-100

A-=3.7=90-92

B+=3.3=87-89

B=3.0=83-86

B-=2.7=80-82

C+=2.3=77-79

C=2.0=73-76

C-=1.7=70-72

D=1.0=60-70

F=0.0=<59

- **PF/P**=satisfactory work, no grade points.
- **PF/F**=failure, but not included in grade point computation.
- **WF** =failure for withdrawing from a course after the last day for dropping courses without academic penalty. It is the equivalent of an F.
- **S/U**=satisfactory/unsatisfactory basis. It is not included in grade point computation.
- **INC**=temporary grade given when a course requirement, other than the final exam, has not been met.
- **ABS** =temporary grade granted by the instructor for absence from the final examination, due to extenuating circumstances such as illness or death in the family.
- **NGR**=no grade reported by the instructor.
- **W**=withdrawal from a course after add/drop without academic penalty.

## Definition of Terms

• **Attempted Hours:** The number of credits assigned to each course for which the student registered.

• **Earned Hours:** The actual number of credits earned in each course; cumulatively reflects the number of credits successfully completed to date, meaning all classes already passed at Fordham plus any IB/AP/transfer credits awarded, including Pass/Fail courses; does not include courses in which you are currently enrolled.

• **Quality Points:** The numerical value of the earned grade in each course multiplied by the number of credits assigned for each course that was attempted for a regular grade (quality hours).

• **Grade point average:** is a weighted average used to indicate to the student and to the faculty the academic progress of each student. Since each course is added to the accumulated average of all courses pursued, it is a cumulative index and is computed by dividing the quality points by the quality hours.

• A passing grade is a D or better.

• “WF”, or withdrawal failure, is the numerical equivalent of an F and is counted towards GPA hours.

• Courses taken Pass/Fail are not counted towards GPA hours, and are not included in the GPA.

# Midterm Grade Progress Report

- How did you do?
  - If your midterm results were strong, congratulations!
    - Be proud, but don't relax too much between now and Finals and lose your advantage.
  - If your midterm results were moderate, good job.
    - Try to identify areas of slight improvement.
  - If your midterm results were poor, reflect on improvement.
    - What can you do to strengthen your grade?
    - Have you visited Professor Office Hours?
    - Have you visited the Help rooms for Math, Economics, Writing, etc., or gotten a tutor?
  - If your midterm results are failing, strategize.
    - Should you be dropping a class to allow more time for other courses?
    - Can you recover your grade?
    - What is your plan to succeed? Did you create a plan with your professor?
- Students in the Poor/Failing range will be required to meet with me; I will be in touch.
- Midterm Progress Reports are being sent home to parents.

# Tutoring

- **GSB STUDY CENTER: BUSINESS**

- Tutoring is provided for Math, Economics, and many other Business courses Monday-Thursday 9am-7pm and Friday 9am-5pm in Faber 354.

Sign-up on [gsb-access.com](http://gsb-access.com).

- **THE WRITING CENTER**

- Tutors address logical, rhetorical, and grammatical concerns in your writing. The Writing Center can assist with any type of writing, from conception, to composition, to completion. Monday through Thursday 9:00 am-8:00 pm; Fridays 9:00am-3:00pm on the East side of Dealy Hall's 5th floor, in the Economics Dept. Students can sign-up at [www.rich17.com/fordham](http://www.rich17.com/fordham) or by phone at 718-817-4032. Walk-ins are welcome whenever space is available. Students should be on time, bring the assignment, and expect to do work.

- **PHILOSOPHY**

- Graduate students in the department can provide tutorial assistance. Students should contact Dr. Raymond Grontkowski, the Associate Chair in Collins Hall 107 for tutorial referrals.

- **ECONOMICS**

- Students can go to the Economics Tutoring Center in Dealy Hall E-533 or email [ecotutor@fordham.edu](mailto:ecotutor@fordham.edu) for an appointment.

- **MODERN LANGUAGES**

- Free tutoring, practice, and conversation in all of the languages taught in the department is available. Contact the department for tutoring schedules. The Language Lab in Keating B25 also assists students with Modern Languages.

- **MATHEMATICS**

- The Math Help Room is located in JMH 410. Math Room Hours: M- F 10:00-4:00. No appointment is necessary.

# Academic Standards

Year in College	Minimum GPA Acceptable	Academic Probation	Suspension 2 Semesters	Dismissal
Freshman				
Fall	1.350	1.349 + below		1.000 + below
Spring	1.600	1.500 - 1.599	1.450 - 1.499	1.449 + below

- Standards applied at the end of each semester, not for Midterm Progress Reports.
- Academic Probation
  - Academic probation is a serious warning that a student must improve his/her academic performance.
  - May continue to study at Fordham & be awarded financial aid.
  - Not automatically acquired by the student but must be granted by the dean; restricted to two consecutive semesters.
  - Subject to dismissal if judged not to be making satisfactory progress.
  - May be prohibited from participating in extracurricular activities, being an RA, or representing the University in intervarsity athletic competition.
- Academic Suspension
  - In addition to GPA, a student who has three failures in any semester may be subject to suspension or dismissal.
  - Enforced termination of formal studies; only granted once in career for minimum of 2 semesters.
  - If after a period of suspension a student wished to continue his/her studies in the Gabelli School, he/she must formally apply for readmission. Need a 2.750 GPA at an approved baccalaureate institution.
- Academic Dismissal
  - Once dismissed, may no longer take courses.

# Academic Policies

- University Withdrawals or Leaves of Absence
- Transfer to FCRH or FCLC
  - Must have at least 2.5 GPA
  - FCLC: Dean Joseph Desciak, 804 Lowenstein, [jdesciak@fordham.edu](mailto:jdesciak@fordham.edu)
  - FCRH: Dean Erin Burke, 207 Keating, 718-817-4710

# Advising Tip Reminders

- Communicate with your Professors
  - Go to Class
  - Read your Syllabi thoroughly
  - Attend Office Hours
  - Check Blackboard Often
  - Notify immediately of issues with Attendance and Sickness
- Disability Services
  - Can offer academic assistance even if you do not have a disability
- GabelliConnect.com
  - Gabelli Professional Events
  - Hughes Hall Updates
  - Interesting Stories about Classmates
- GSB-Access.com
  - User: email username; Password: FIDN without the A
  - Schedule appointments with me
  - Gabelli Professional Events
- Free Wall Street Journal
  - Start good habits now
  - September 2<sup>nd</sup> email with instructions

# Freshman Advising Calendar

- Included in your handout provided at orientation, on your fall 2011 academic schedule, and at the first large group meeting
- Look at your schedule to determine your section
- Remaining Sessions:
  - Large Group Sessions
    - All meet in McGinley Center Ballroom 1-2:15pm
    - Third Fall Large Group: All students attend 12/8
    - First Spring Large Group
      - Sections 1-15 attend Monday, 1/30
      - Sections 16-34 attend Thursday, 2/2
    - Second Spring Large Group
      - Sections 1-15 attend Monday, 3/5
      - Sections 16-34 attend Thursday, 3/8
    - Third Spring Large Group: All students attend 4/23
  - Small Group Sessions
    - Fall: Meet in room assigned on fall 2011 schedule
    - Spring: Look at spring 2012 schedule for room
    - With your Advising Assistant Only
    - All are on Thursdays 1-2:15pm
      - November 17
      - February 16
      - March 29

# Advising Appointments this Week

- This week, I will meet with students who:
  - Want to drop a class by November 4<sup>th</sup> deadline
  - Have a Midterm Progress GPA below 2.50
    - Below 2.05 must meet with me
- In order to keep appointments open this week for students who need to drop a class, I will meet with students starting next week to:
  - Talk about classes for Spring 2012
  - Explore majors, concentrations, and minors
  - Advise regarding transferring to FCRH and FCLC
  - Discuss general advising
- To meet with me:
  - BEST: Make appointment on GSB-Access.com no later than 5pm the business day prior
  - Email [jason@fordham.edu](mailto:jason@fordham.edu)
  - Walk-in appointments – may have to wait

# Discussion with Advising Assistants

